THE WO-HE-LO

1953

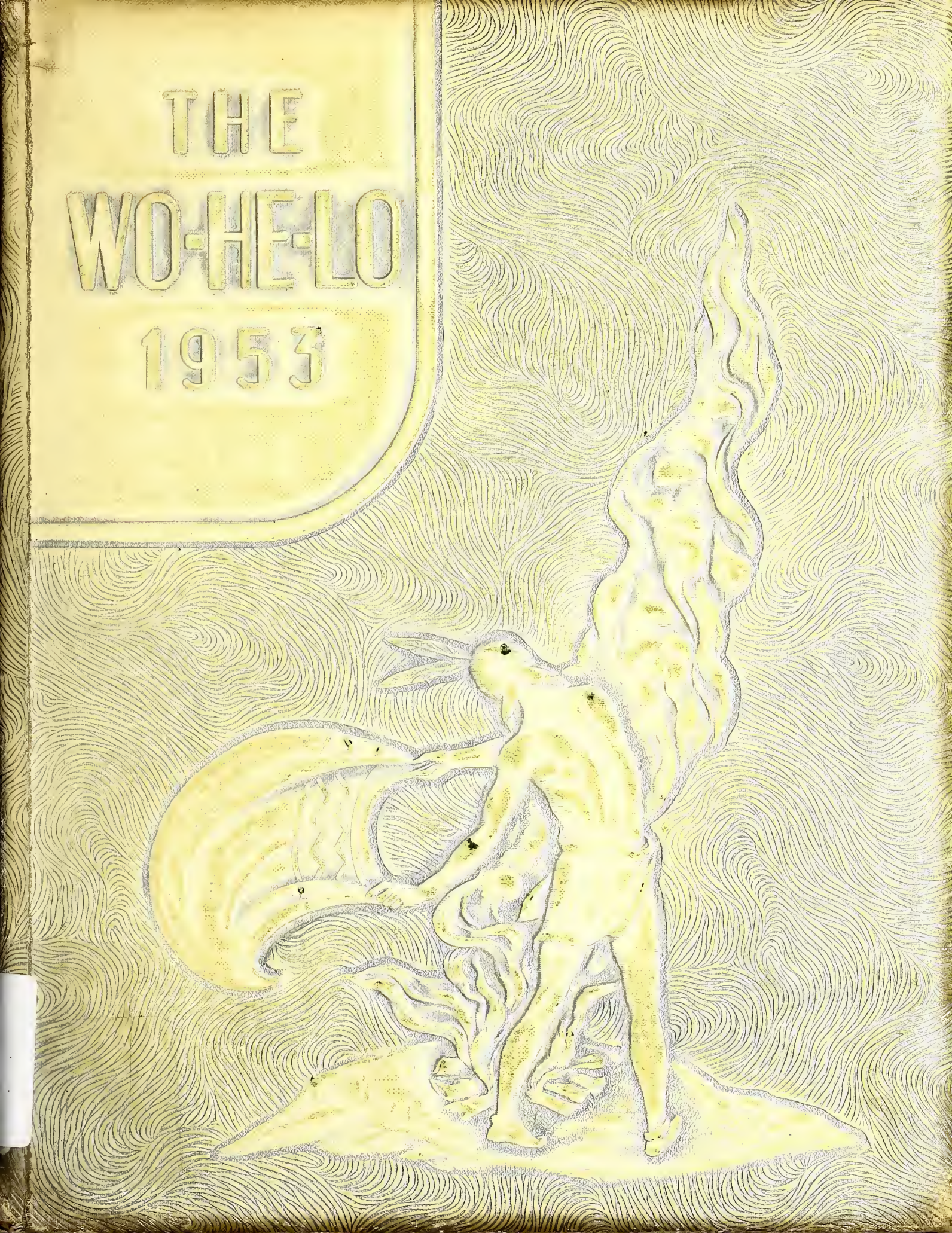

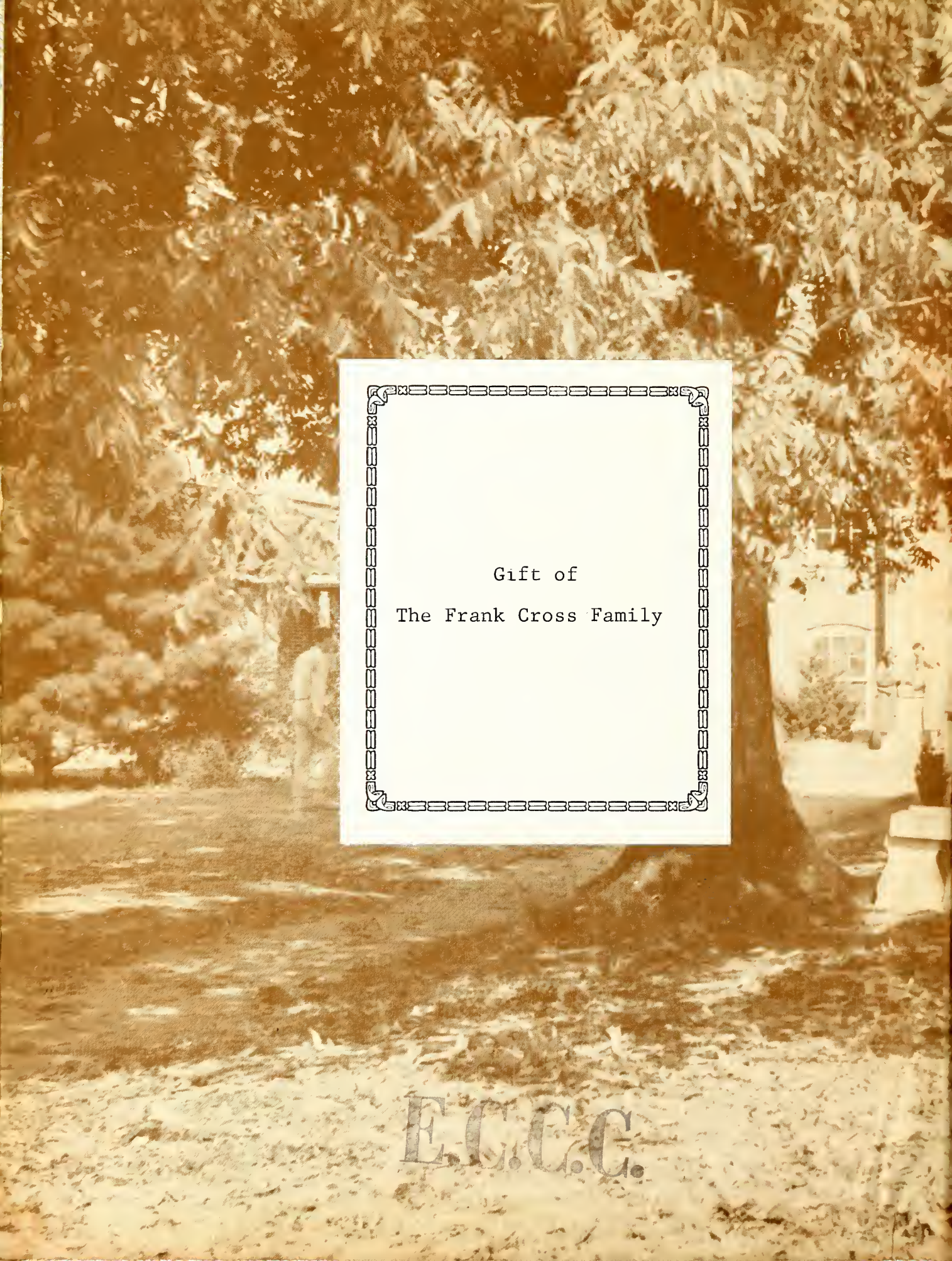

Gift of

The Frank Cross Family

E.C.C.

PLEASE RETURN to STUDENT CENTER

THE

Sophomore Class

proudly presents

ARC
LB
3621.67
.W237
1953
c.2

The Silver Jubilee issue of the WO~HE~LO

work heart love

through the years and here recorded

1927-1953

$30.00

46066

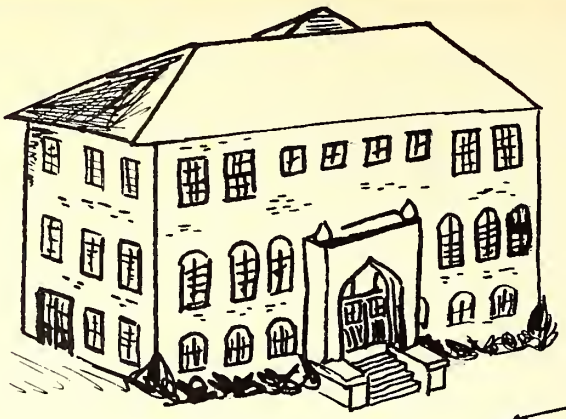

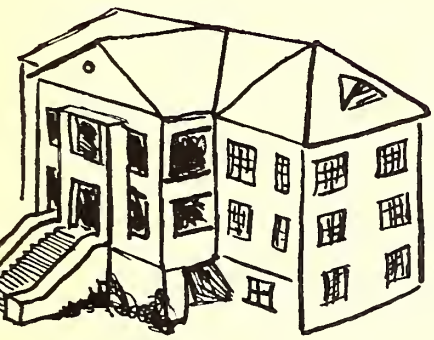

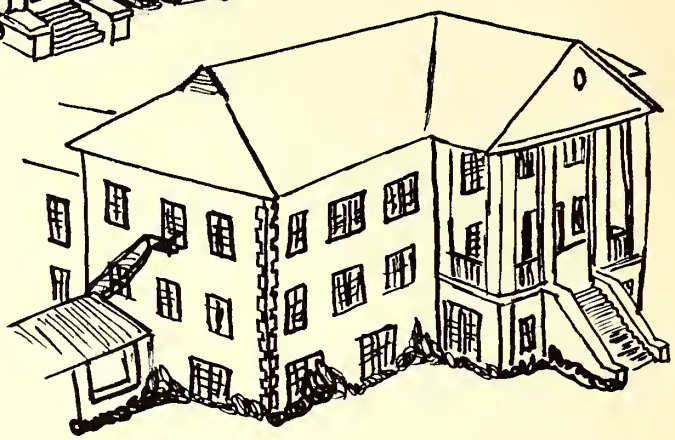

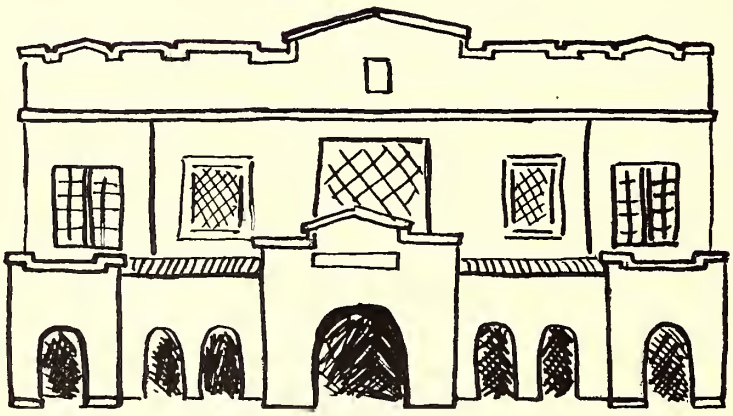

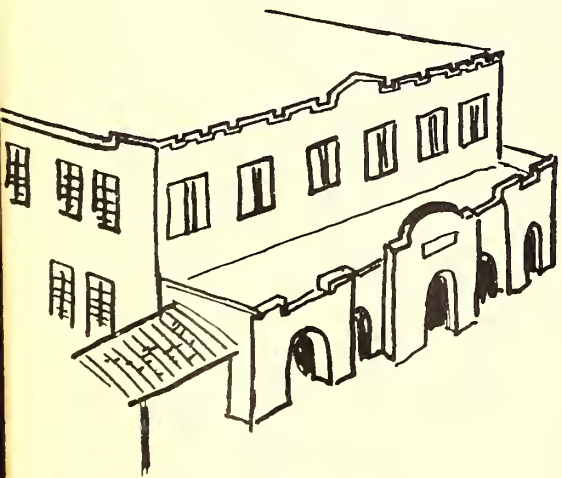

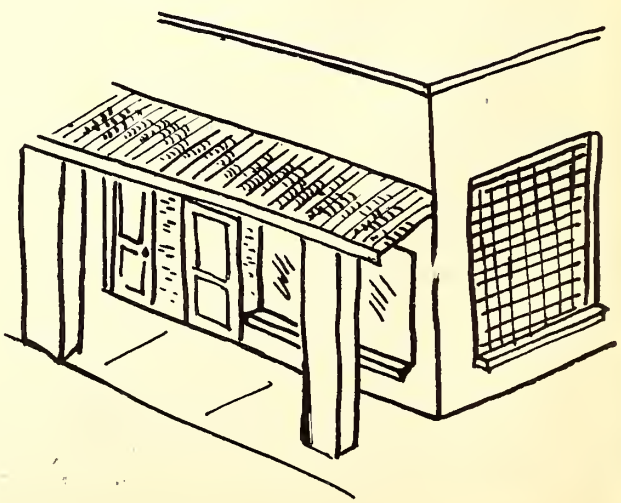

Through Progress Came ~

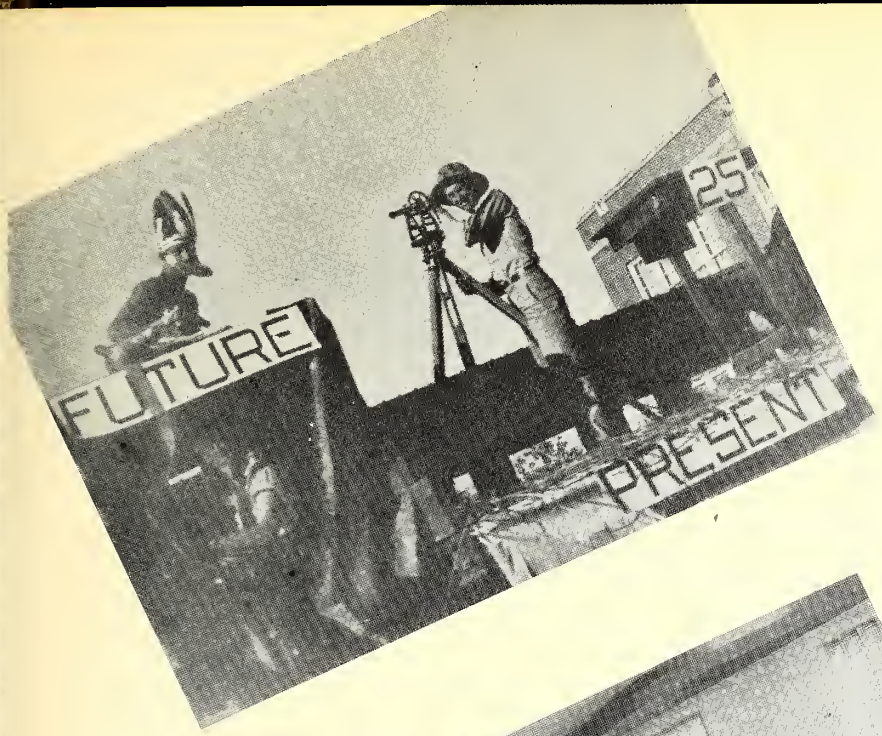

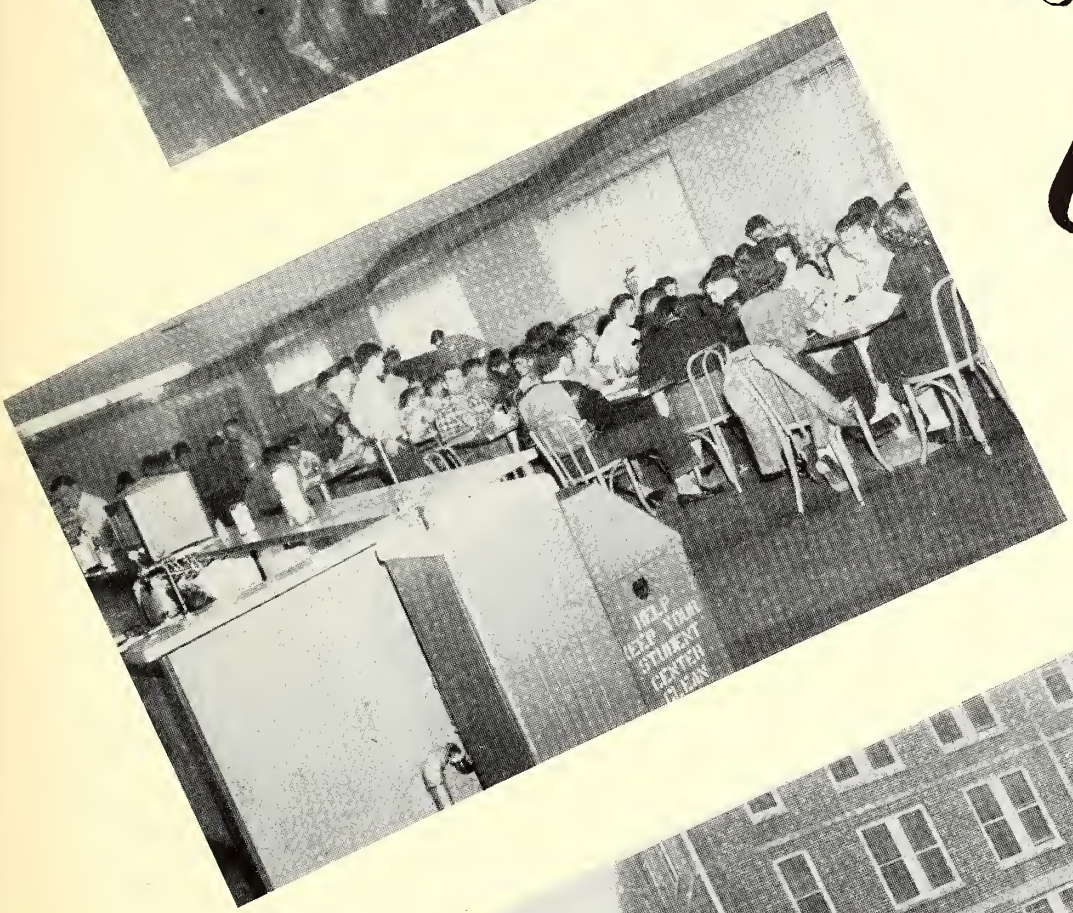

Hooley

Yesterday

Today

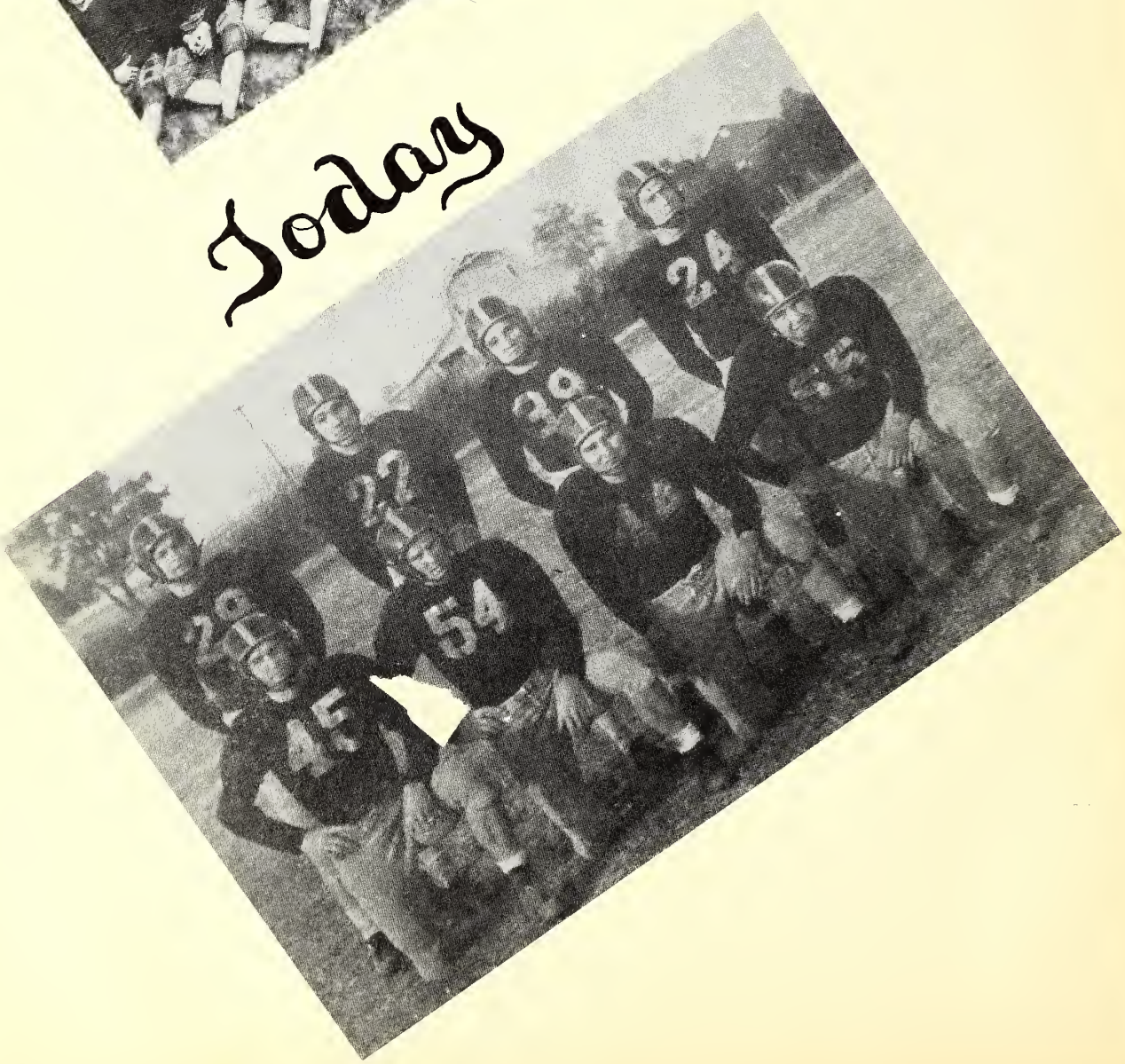

And For Tomorrow

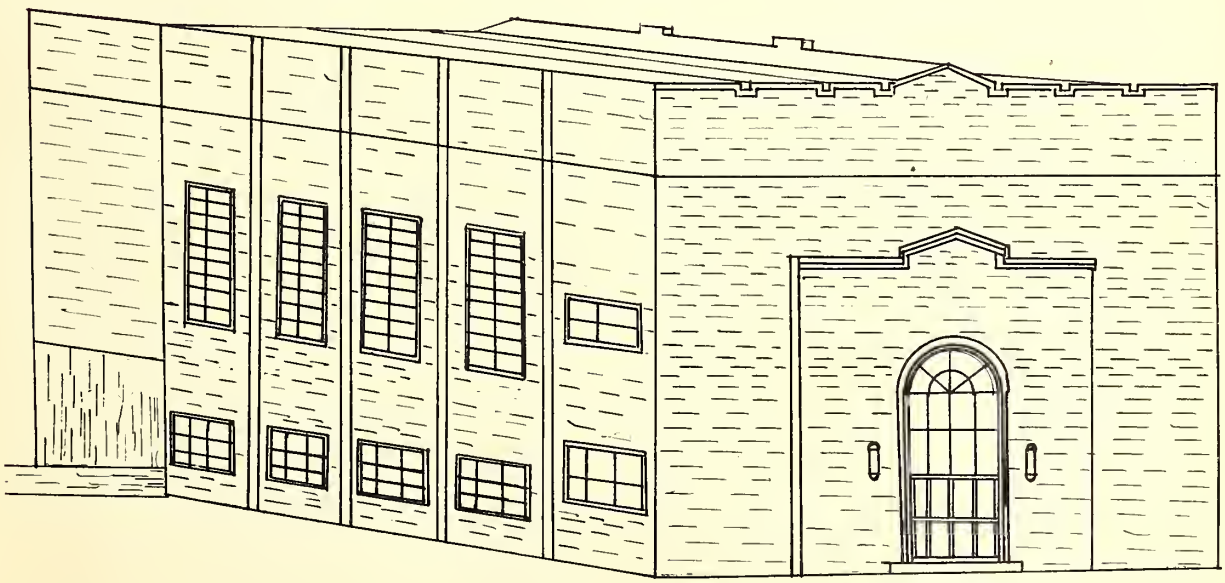

Dedication

IN GRATEFUL APPRECIATION FOR THEIR UNTIRING SERVICE AND LOVE TO EAST CENTRAL JUNIOR COLLEGE AND ITS STUDENTS THROUGH TWENTY-FIVE YEARS, WE DEDICATE THE 1953 WO-HE-LO TO MRS. STELLA NEWSOME AND MRS. JANIE SULLIVAN--OUR SILVER JUBILEE QUEENS.

Mrs. Janie Sullivan

Mrs. W. W. Newsome

SILVER
QUEENS
JUBILEE

Foreword

1953 brings to an end the twenty-fifth year of East Central Junior College's history--each year of which has brought new friendships, rich experience, and fulfillment of ideals to hundreds of students. It is something of the work, heart, and love of college life typical of these years that the 1953 WO-HE-LO strives to picture.

THE STAFF

Faculty

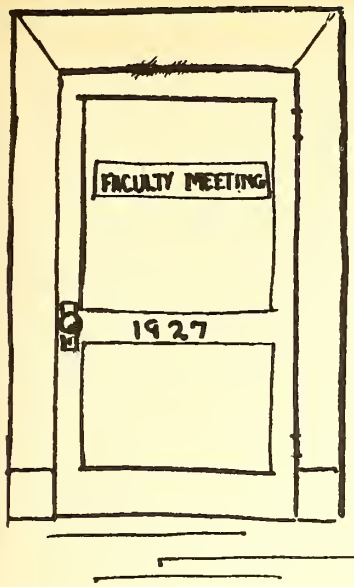
FACULTY MEETING
1927

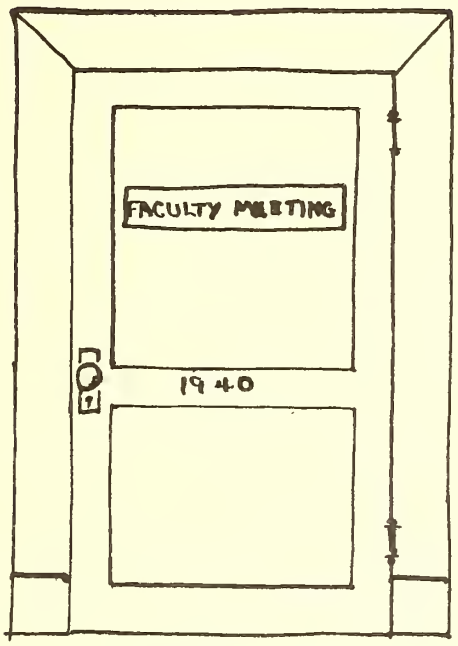
FACULTY MEETING
1940

UNDERSTANDING
CLOSER WORK
CO-OPERATION

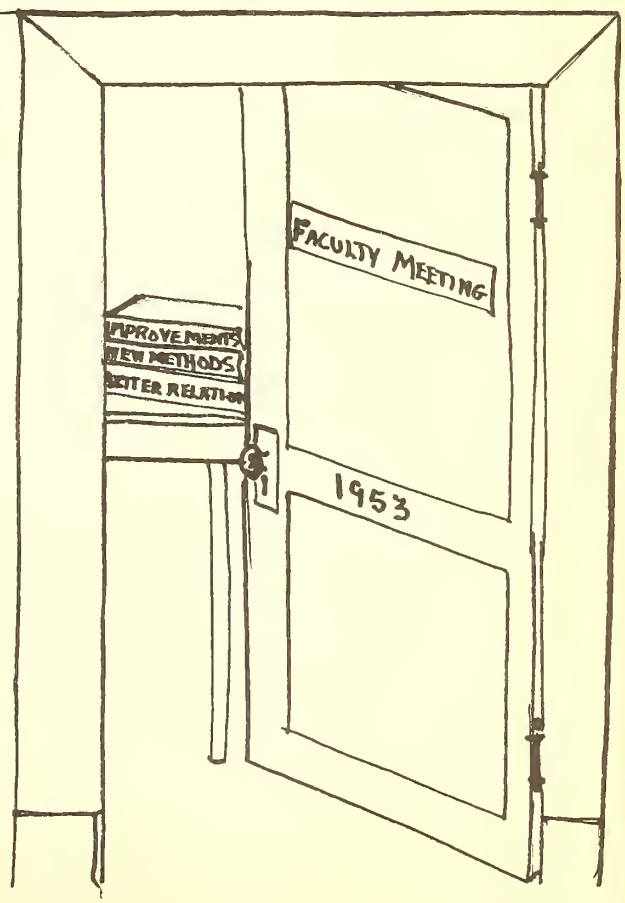
FACULTY MEETING
1953

Dr. L. O. Todd

President

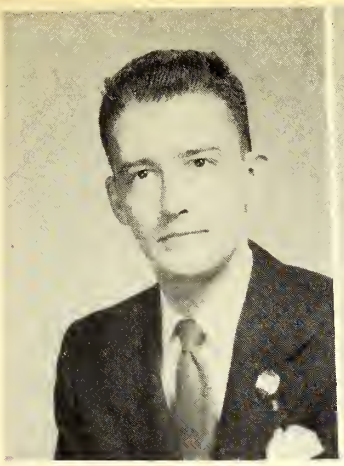

William T. Haywood
Business Manager

Robert C. Roberts
Academic Dean

L. D. Furgerson
Registrar-Mathmatics

W. A. Vincent
Mathmatics-Basketball
Coach- Director of Activities

John Grace
Dean of Men-Football Coach

Erma L. Barber, Dean of Women

Sarah Warner Craft, Secretary

Mrs. Denver Brackeen, Secretary

Mrs. B. J. Tucker, Secretary

Mrs Howard Sessums, Secretary

H. Keith Slothower
Speech, Radio, Publicity

Mrs. W. W. Newsome, English

Una Harris, English

Sara Woodward, English

Helen Sparks, English

Mrs. Janis Sullivan, Education

Mrs. L. O. Todd, History

James R. Bobo, Economics

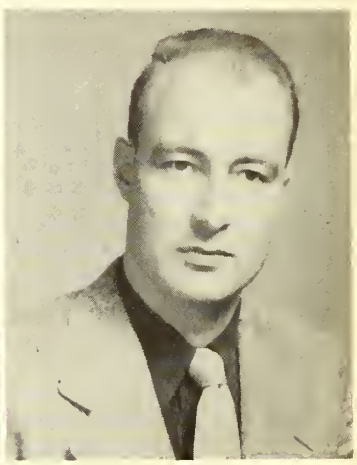

J. H. Pannell, Political Science

W. H. Johnson, Business Law

W. R. Lindsley, Assistant Coach,
Physical Education

Mrs. Annie Stroup Clyburn,
Home Economics

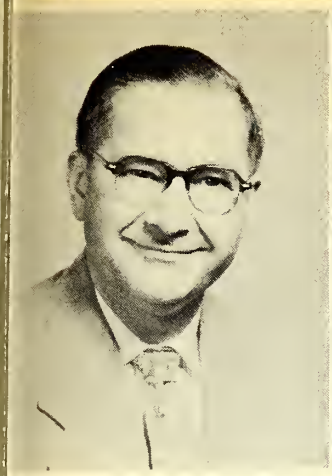

R. G. Fick Music, Band

Mai Hogan Music,
Piano, Voice, Organ

Frank Cross Chemistry

F. E. Leatherwood Biology, Physics

J. Wallace Bedwell Commerce

Ethel Burton Librarian

Charles Pennington Commerce

G. L. Palmer Agriculture

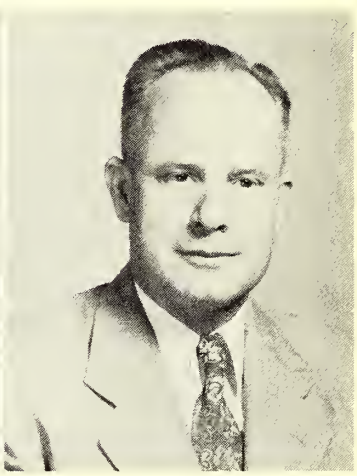

Bradford Tucker
Vocation Agriculture (H. S.)

John W. Cook Bible

Gladys Bryant B. S. U. Secretary

Wilmer Clay Bible

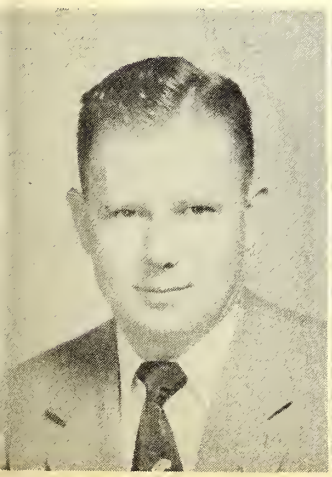

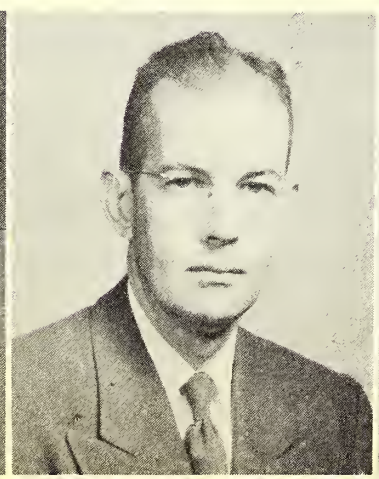

E. W. Terrell, Coordinator of Industrial Education

R. D. Douglas, Auto Mechanics

O. B. Mayo, Auto Mechanics

Hubertis Evans, Electricity

W. E. Taylor, Related Vocation Science

J. J. Keahey, Auto Mechanics

J. A. Miller, Campus Engineer

L. T. Turner, Campus Engineer

Mrs. Edgar Gordon, Dietician

Mrs. J. J. Keahey, Student Center

Mrs. Frank Cross, Student Center

Mrs. Jack Pennington, French

Classes

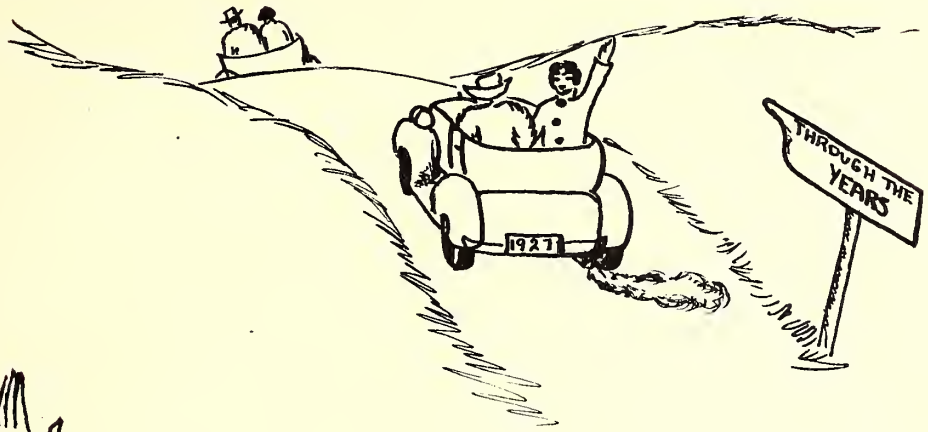

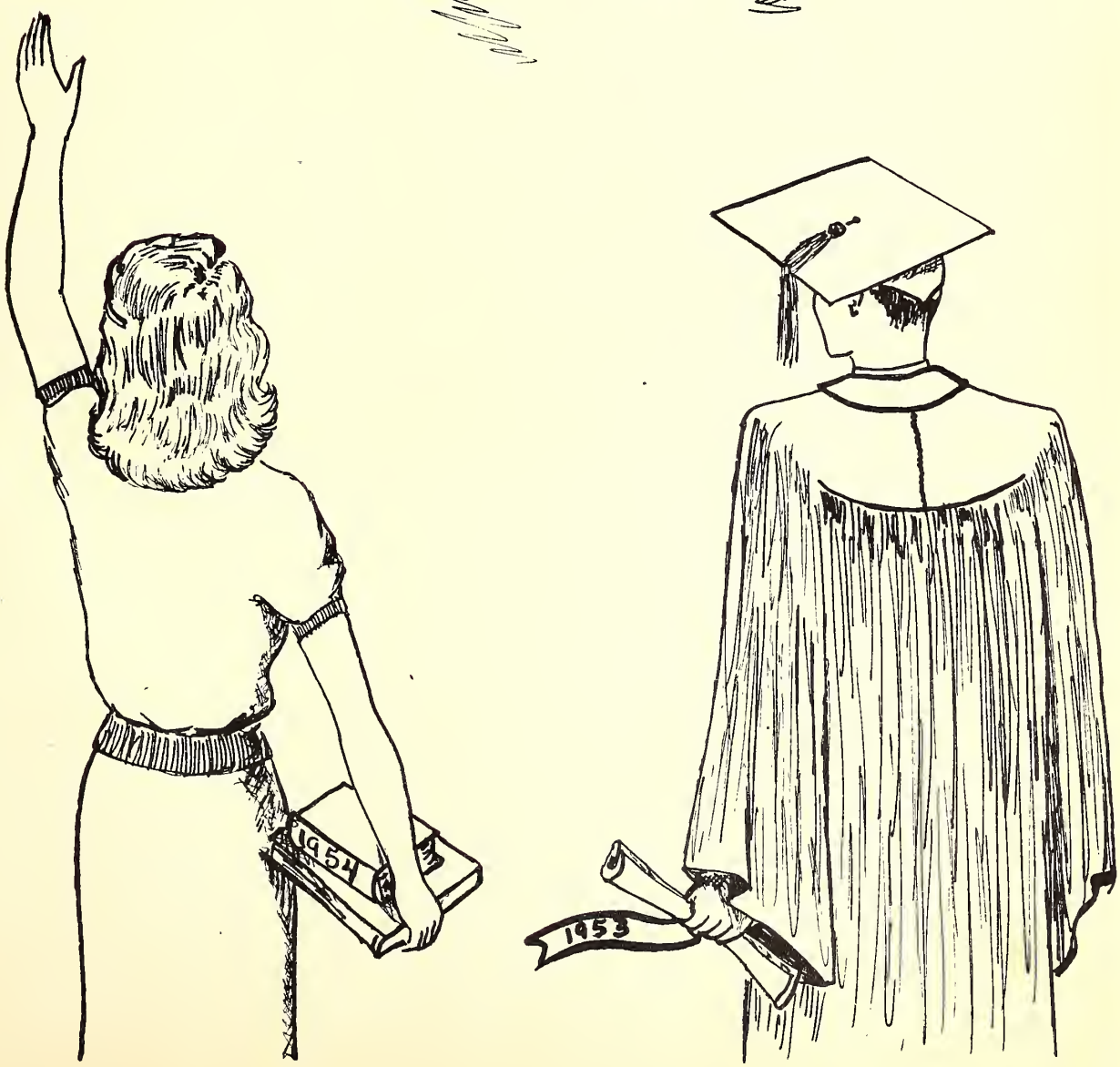

Sophomore Class Officers

President	Harold Mayo
Vice-President	Don Acton
Secretary	June Denson
Treasurer	Sebern Richardson
SBA Representatives	Howard Sessums, Henry Snider

Donald W. Acton, Carthage
Gloria Mylene Adams, Macon
Jimmie Adcock, Philadelphia

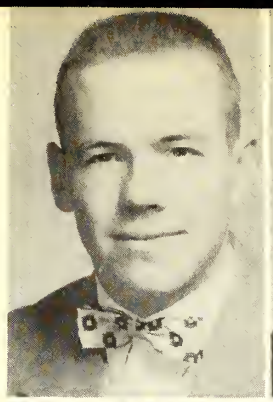

Tommy Adcock, Philadelphia
James H. Addy, Decatur
James M. Addy, Decatur

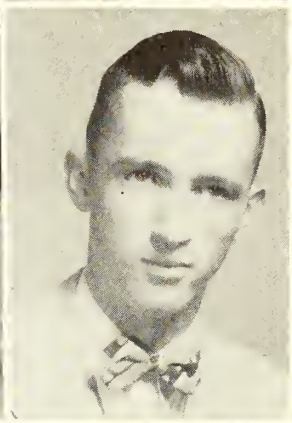
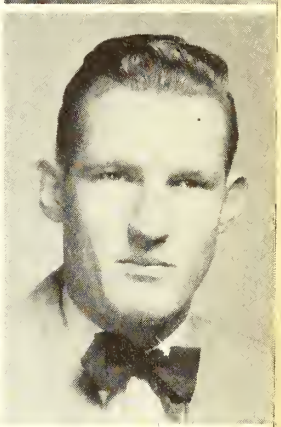

Kendall Ainsworth, Center
James B. Allen Carthage
Sam Jackson Alford, Ludlow

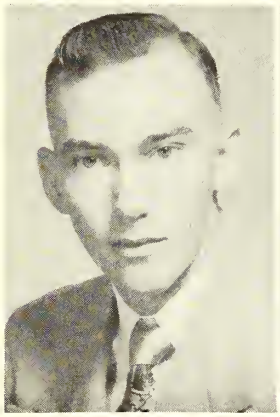
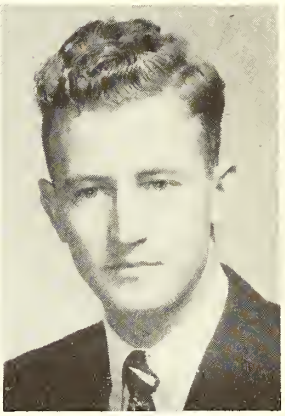
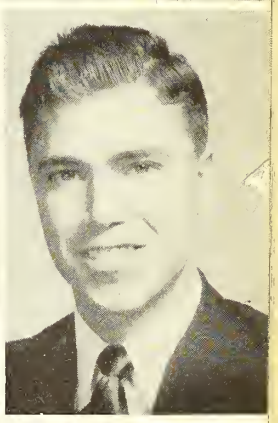

George Ball, Tylertown
Marcus Earl Barnett, Carthage
Billye Barrett, Edinburg

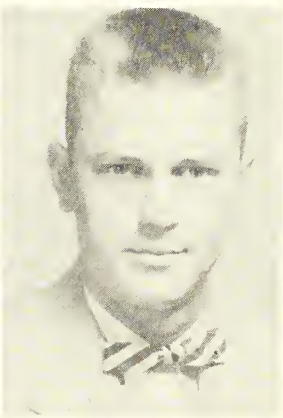

Hilda Barnett, Carthage
Marlene Bedwell, Decatur
Ernest Bryant Beavers, Union

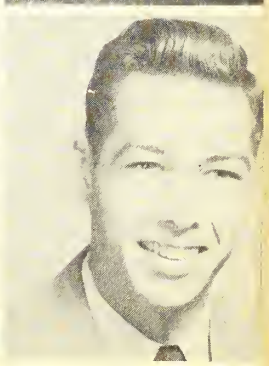

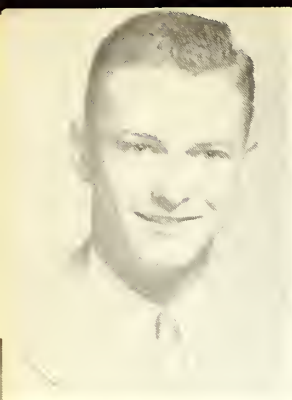
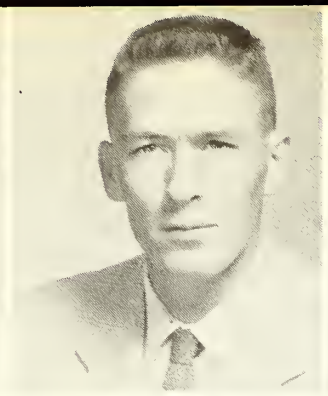
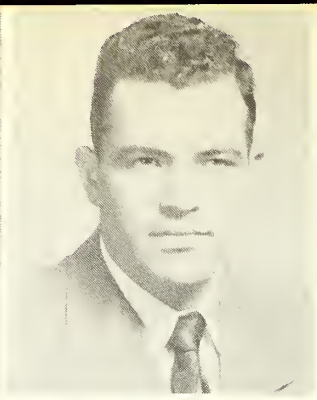

James Douglas Boulware, Bogalusa
Charlie Denver Brackeen, Hickory
William Denman Bridges, Tylertown

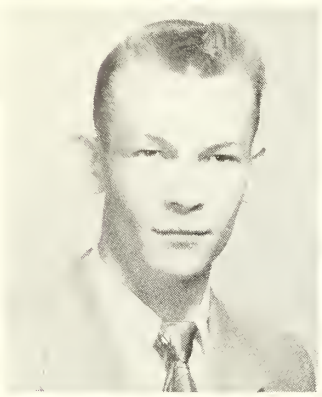

Charles Henry Burton, Philadelphia
Jimmy C. Carter, Louisville
Mary Ellen Carter, Newton

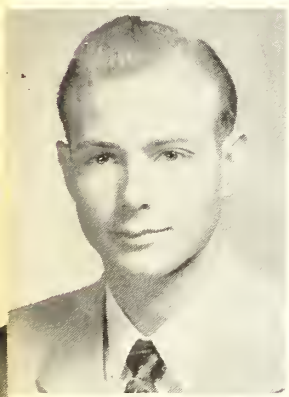

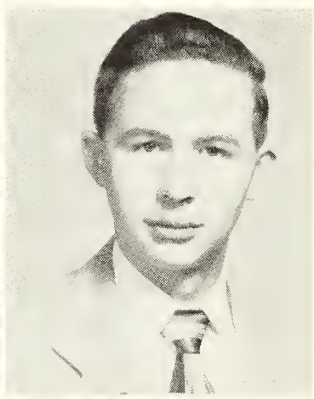

Edgar Earl Castles, Chunky
Ava Ruth Clark, Noxapater
John Lloyd Clower, Forest

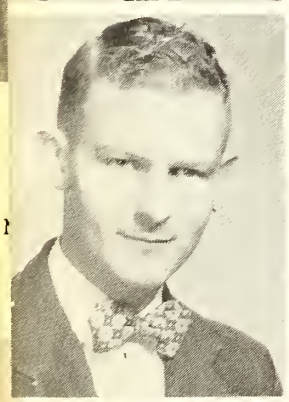
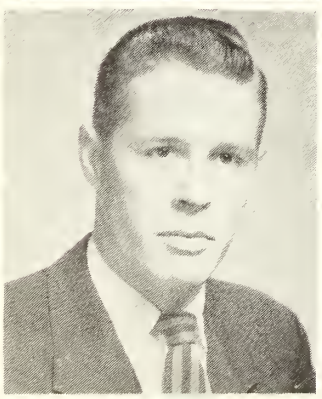
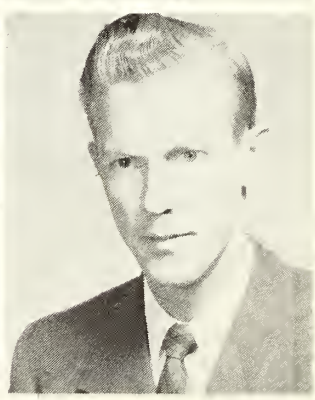

L. F. Coffey, Carthage
Billy Cole, Philadelphia
Farris Gene Childs, Louisville

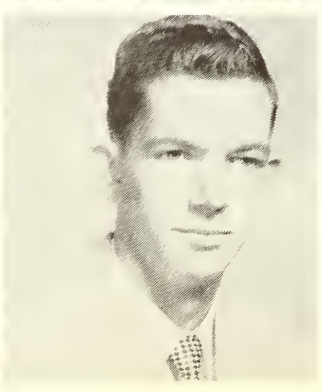

James Moody Davis, Pelehatchee
Jerry Mac Dawson, Walnut Grove
Naomi Polly Dennis, Philadelphia

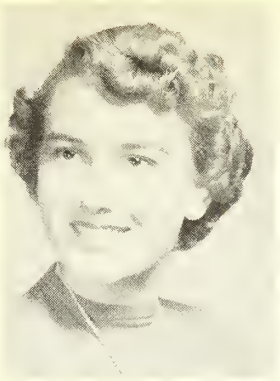

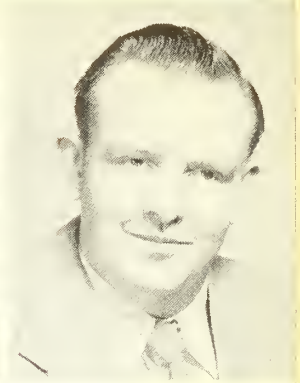

June Denson, Tuscola
Patsy Denson, Tuscola
Billy Gene Donald, Louisville

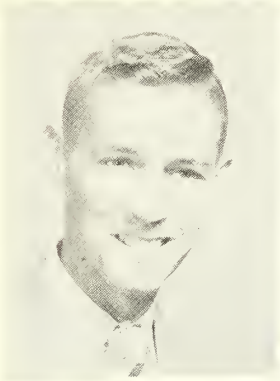

Billy Albert Eason, Sebastopol
Jackie Ellison, Carthage
Sadie Eshee, Little Rock

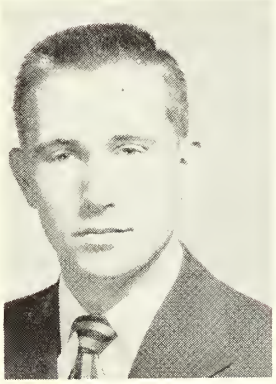
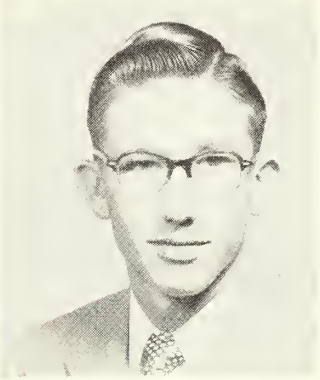
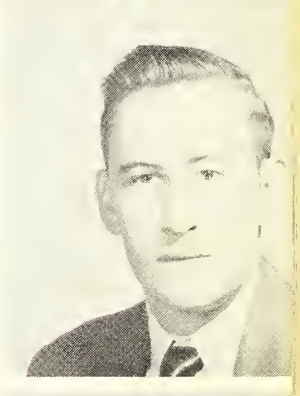

Tammy H. Etheridge, Louisville
Gerald Keith Eure, Hillsboro
Barney Ferguson, Louisville

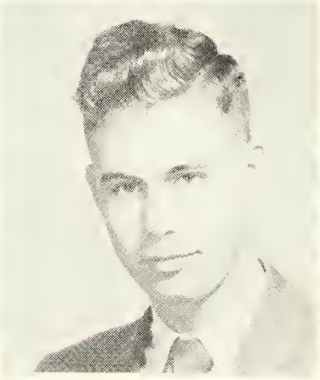

Jeanette Foley, Newton
Billy Joe French, Union
Sarah Carolyn Fulton, Louisville

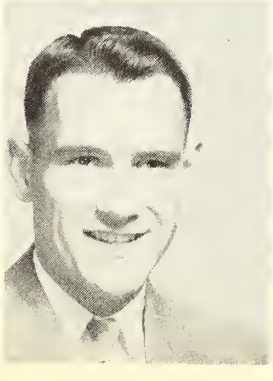
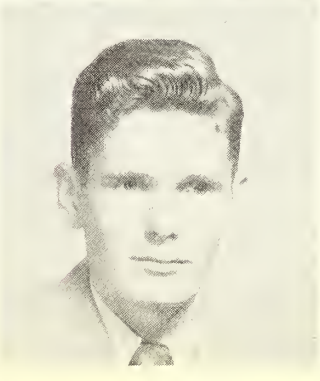
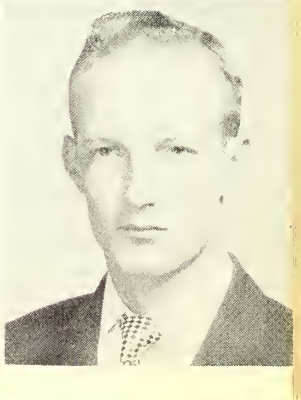

Walter C. Fulton, Louisville
Billy Ray Garner, Morton
Herman Lewis Gibbs, Forest

William Wayne Golden, Walnut Grove
Edward Gordon, Decatur
Johnnie Graham, Decatur

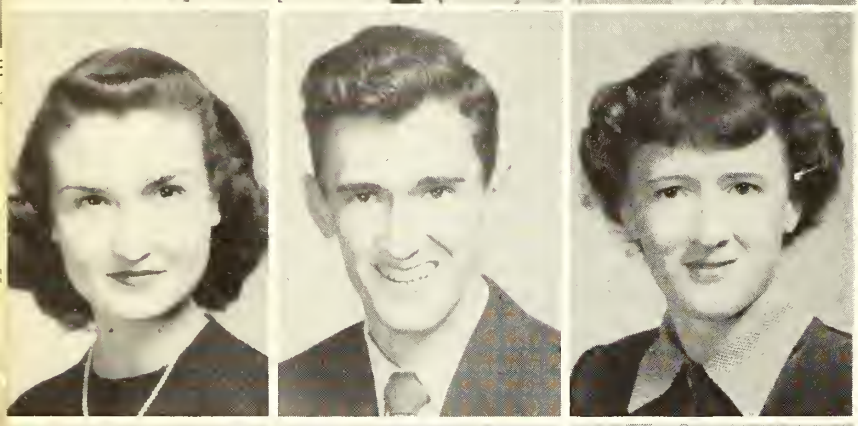

Virginia Carol Graves, Philadelphia
Buner Lee Griffin, Decatur
Euner Lee Griffin, Decatur

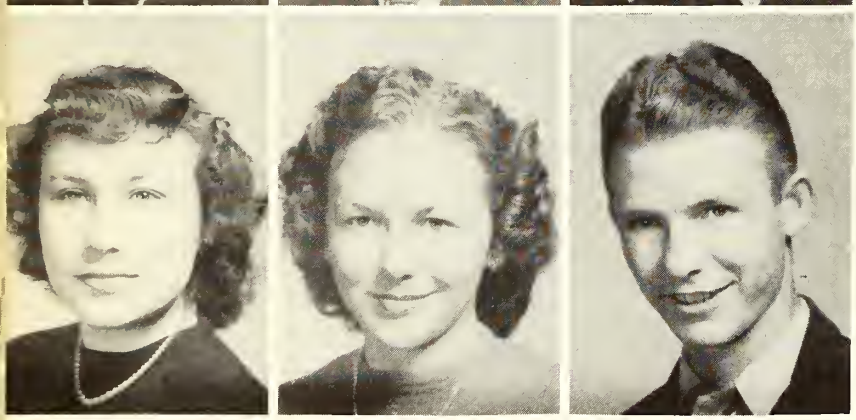

Reba Faith Haggard, Louisville
Bobbie Glenda Henry, Dossville
Marion Cecil Hodges, Harperville

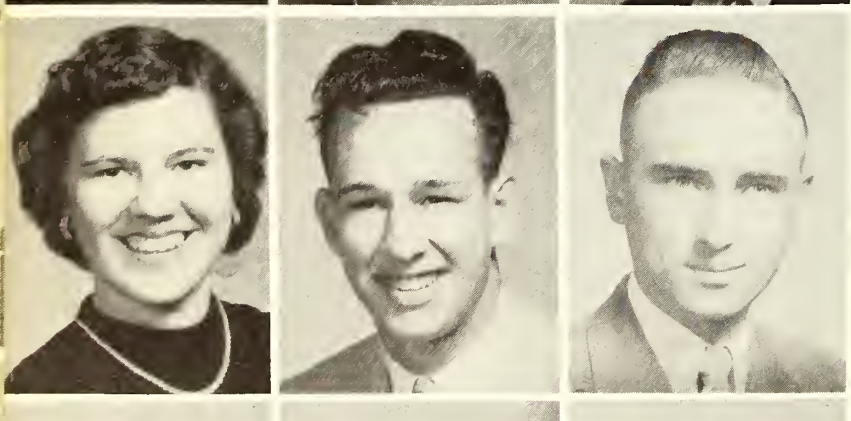

Betty Roxene Hall, Louisville
William Everett Hannah, Reform
Thomas Marion Harrison, Newton

James A. Hays, Dixon
Carolyn Ann Heard, Macon
Jessica Kay Herd, Union

Swinton A. Hill, Louisville
Clera Hollingsworth, Decatur
Jack Hollingsworth, Lake

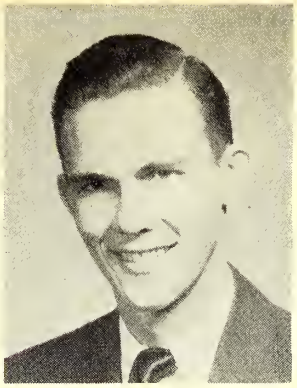

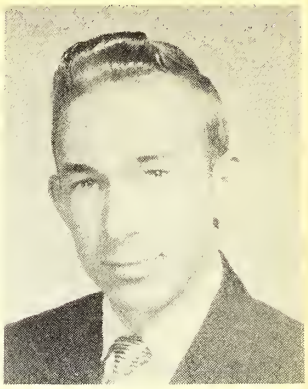

Sadie Hollingsworth, Decatur
Bobby Lee Hudspeth, Louisville
James Parks Hurst, Hickory

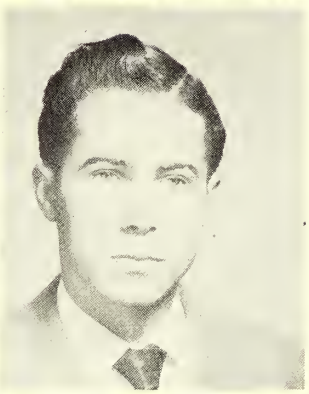
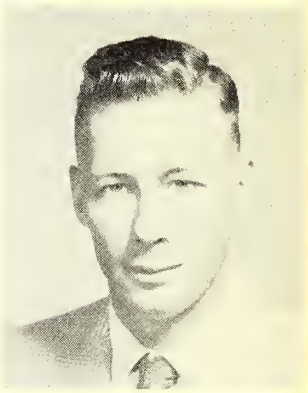

Billie Ruth Jenkins, Dossville
David F. Jones, Walnut Grove
Patsy Ruth Johnson, Decatur

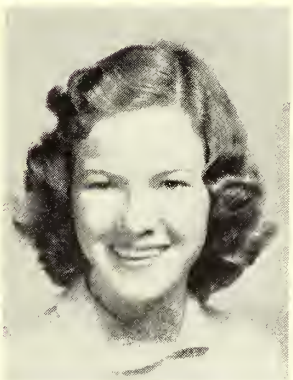
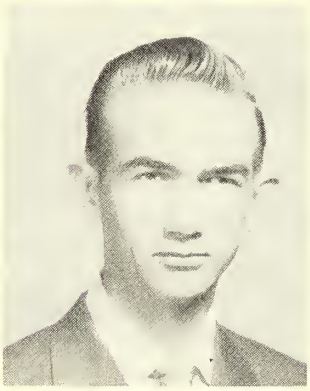
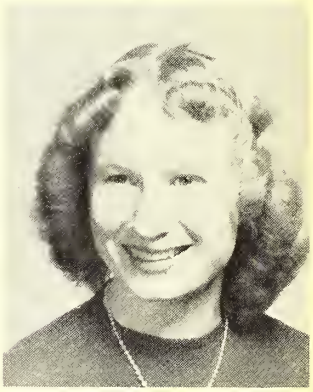

Dorothy Beatrice Killen, Union
Delores French Ladd, Union
William Livengood, Dale, Indiana

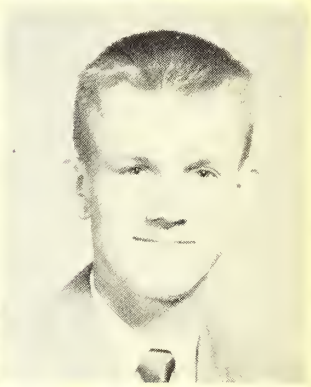

William White Lane, Union
Eddie Ray Loper, Decatur
John Donald McDill, Forest

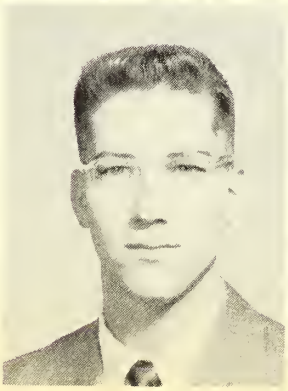

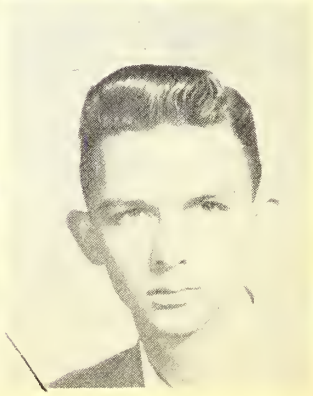

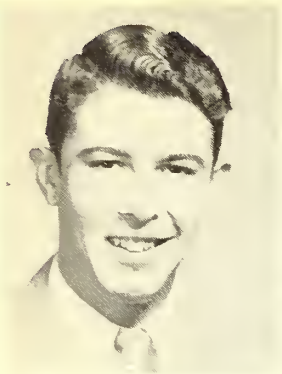
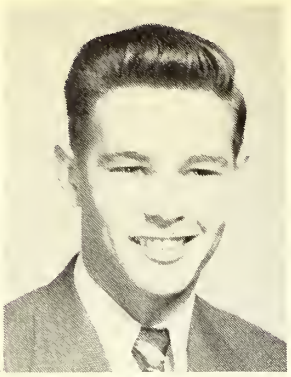
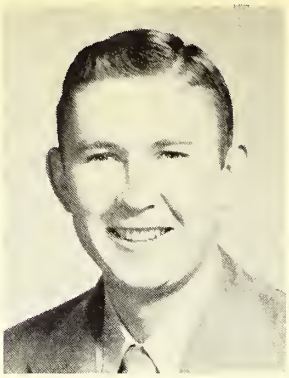

Edward J. McDill, Conehatta
Billy K. McPhail, Carthage
David Lee McKay, Louisville

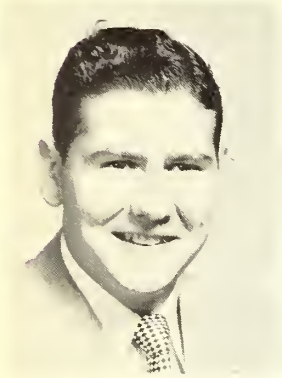

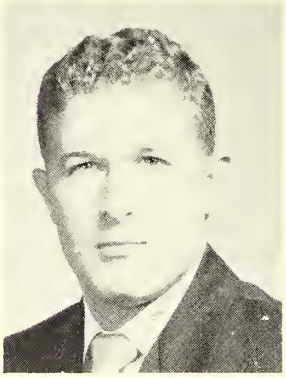

Kenneth A. Madison, Philadelphia
Myrna Martin, Noxapater
Johnny Frank May, Jr., Newton

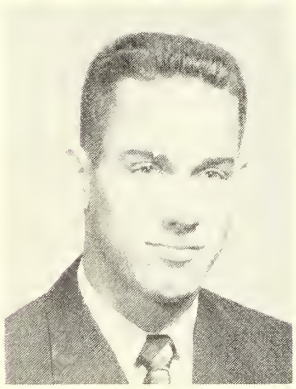

Martha Mayes, Decatur
Harold Arthur Mayo, Philadelphia
Malese Meaders, Newton

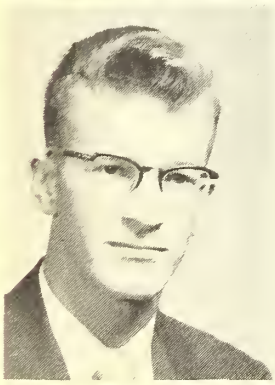

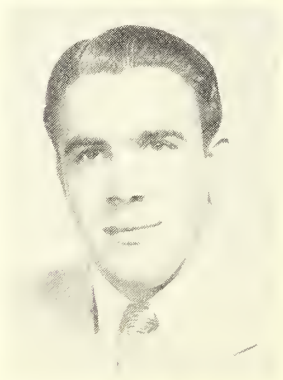

William Lee Mills, Forest
Chester Milner, Hillsboro
Bennett Morgan, Houlka

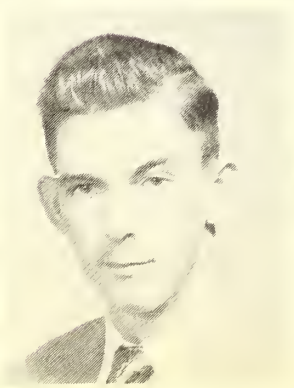

Anne Noel, Harperville
Donnie Nutt, Forkeville
Nancy Iwana Nutt, Forkeville

Annette Ozborn, Union
Joel Palmer, Louisville
Mrs. Louise Palmer, Decatur

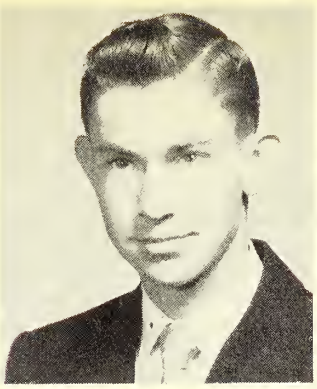

Harold H. Parker, Dossville
Martha Parkes Conehatta
Jack Partridge, Philadelphia

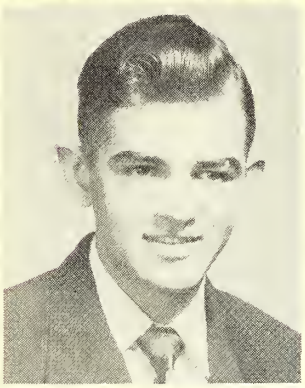

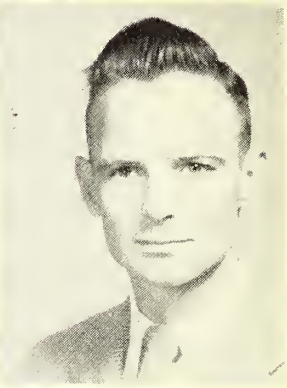

Kennith L. Pigg, Lena
Martha Quiton, Jackson
Sybil Jane Rawson, Dossville

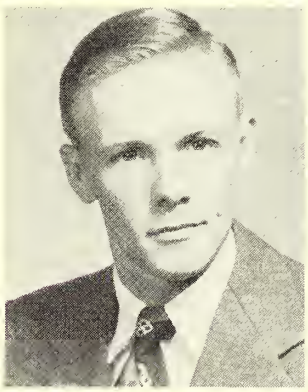
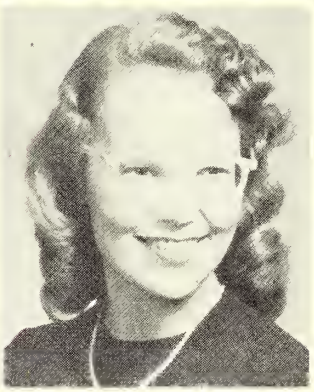

Quinette Ray, McCool
Sebern Richardson, Collinsville
Herman Robinson, Chunky

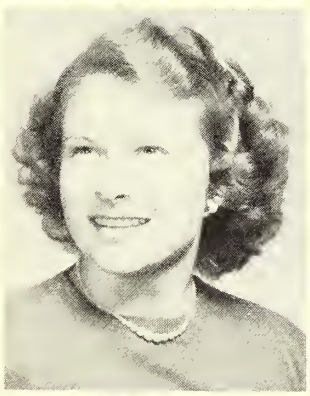
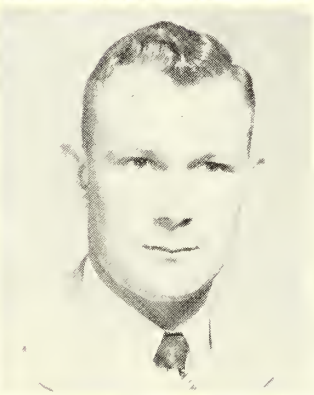
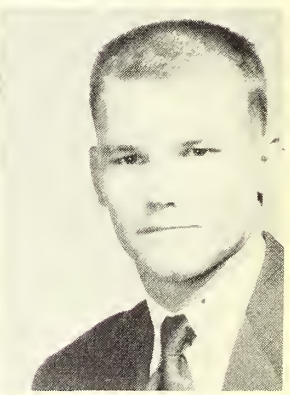

Etna Jean Scarborough, Hickory
Donovan Ozie Sessions, Union
Howard Jean Sessums, Harperville

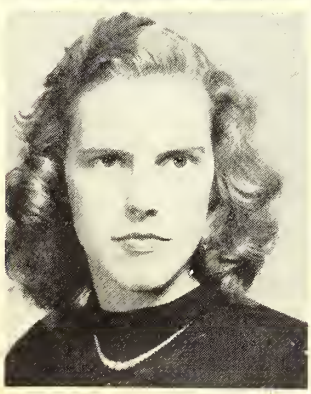
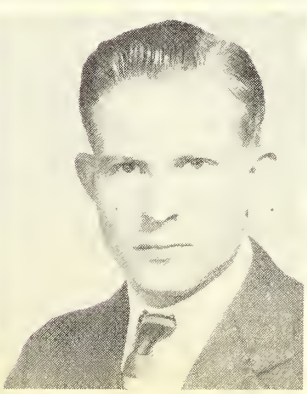
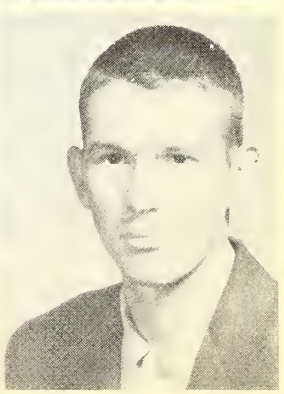

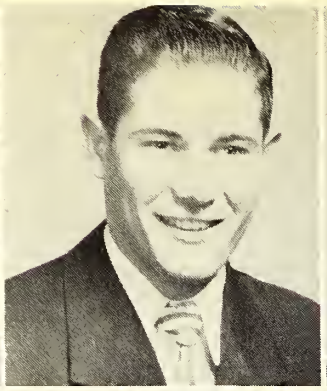
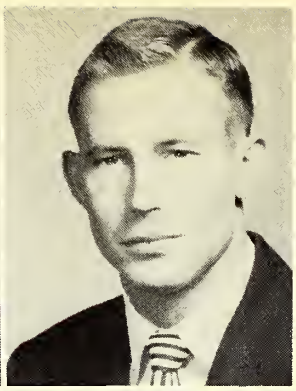

Etheleen Shaw, Louisville
Chester Smith, Forest
Floyd F. Smith, Newton

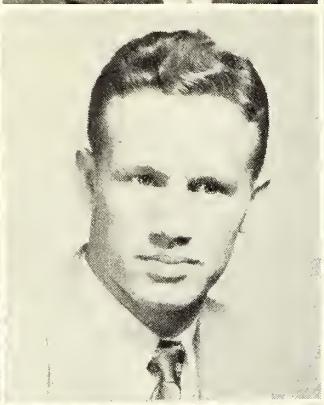
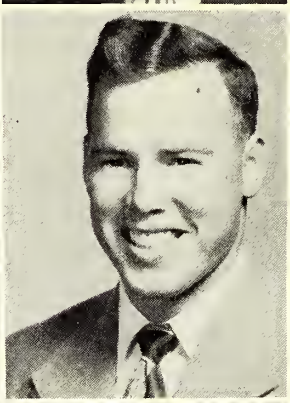

Margaret Ann Smith, Lake
Henry Snider, Adger, Alabama
Billy Snider, Adger, Alabama

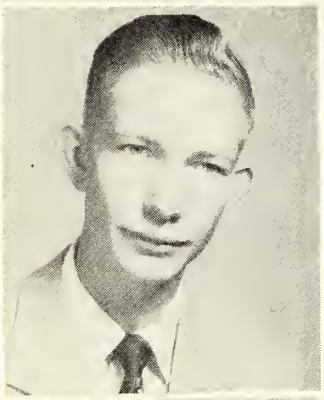

Mary Frances Snuggs, Madden
Thomas Wayne Sparks, Hillsboro
Elaine Spence, Decatur

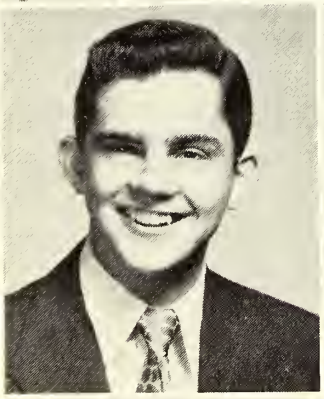

Carolyn Eugene Taylor, Noxapater
Joseph C. Todd, Decatur
Shirley Upton, Walnut Grove

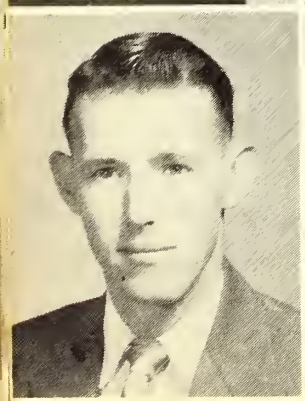
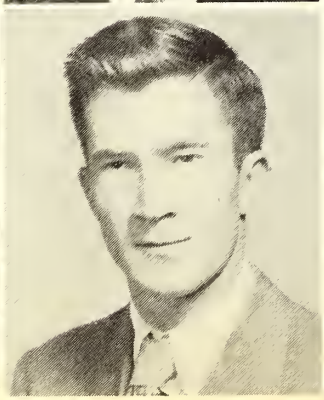
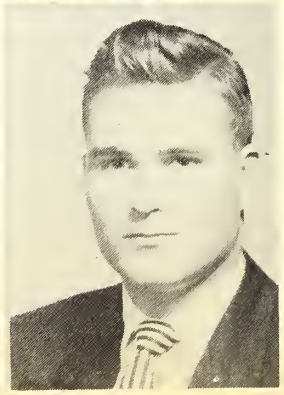

Algene Vance, Conehatta
Durward Vance, Newton
Doc. B. Wall, Newton

Rose Marie Wallace, Union
Horace Lamar Walters, Forest
Mamie Ruth Warren, Philadelphia

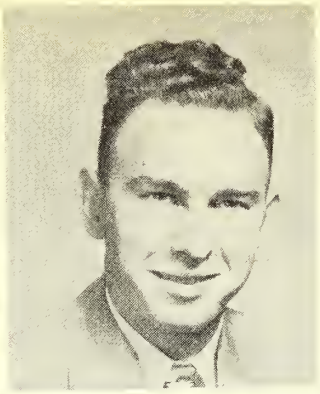

Lamar Binford Watkins, Dixon
Thomas Milton Weir, Carthage
Abb Bert Williamson, Jr., Louisville

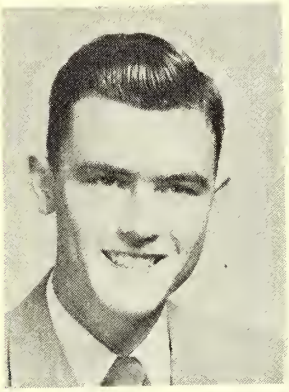
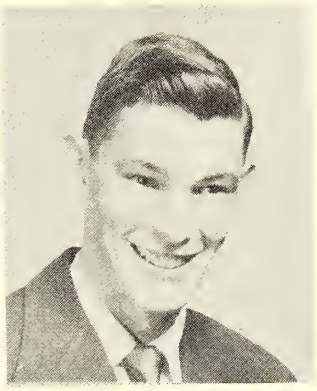
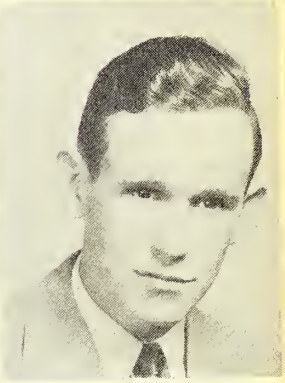

Beatrice Williamson, Dixon
Sam Joe Wilson, Union
Bonnie Winstead, Philadelphia

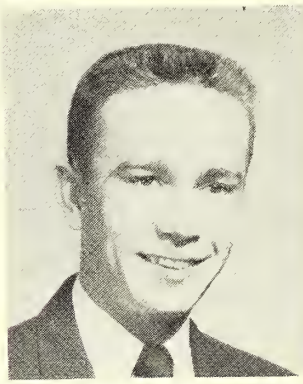

Sara Cornelia Winstead, Morton
Georgia Lorene Wood, Louisville
Clinton Wooten, Edenburg

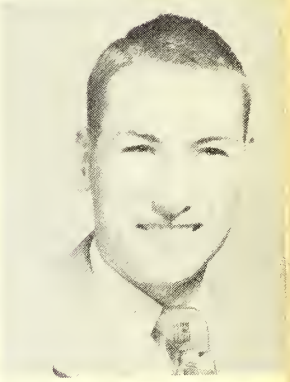

Juanita Wylie, Ackerman
Gene Younge, Carthage
Ernest Beevers, Union

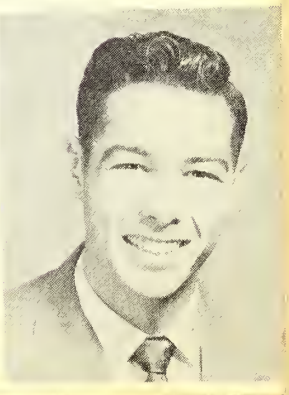

SNAPS

15

THE
BAPTIST
TUDENT UNIO

RECORDS THE YEARS

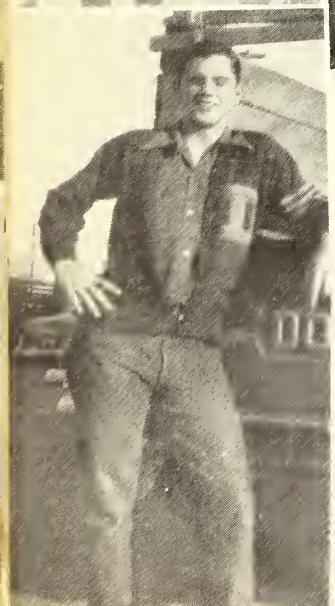

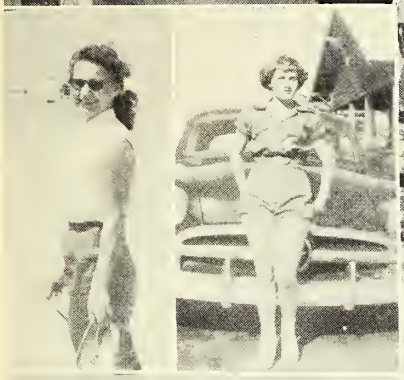

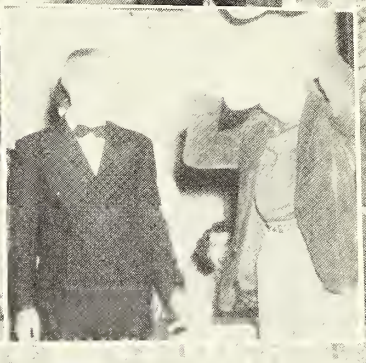
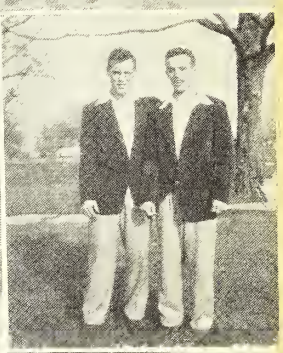

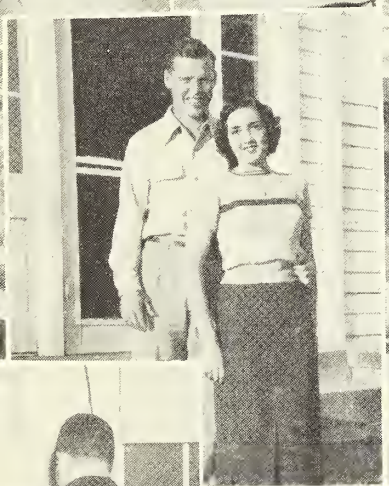
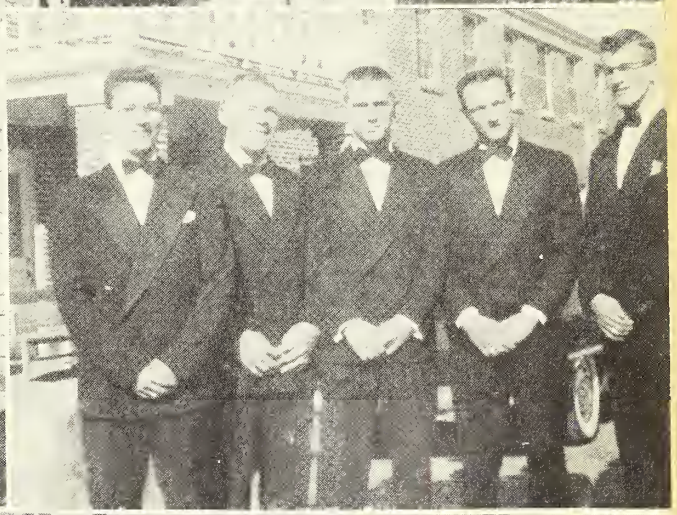

Freshman Class Officers

PRESIDENT	BOB THOMAS
VICE PRESIDENT	NED CHIPLEY
SECRETARY	RUBY DORIS GUNN
TREASURER	MINNIE JOE MILNER

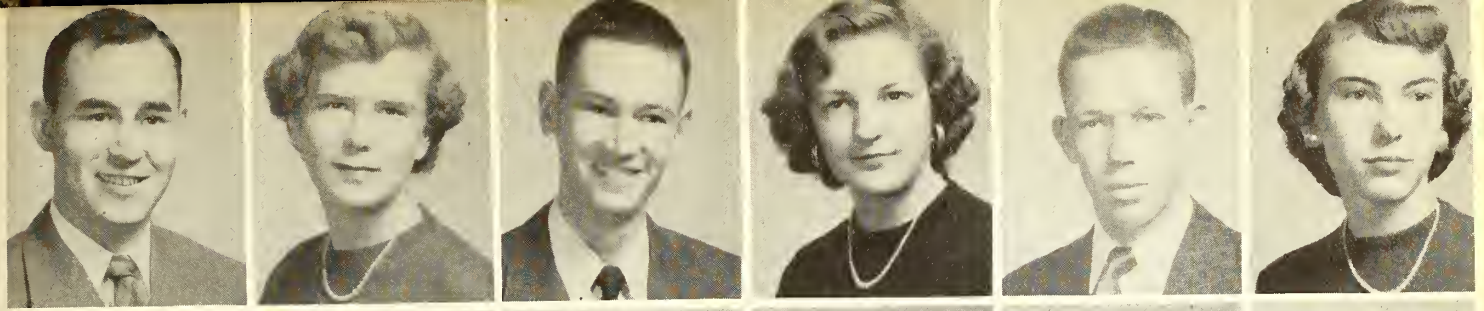

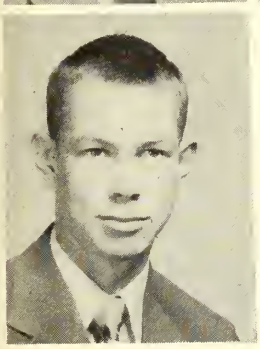

FIRST ROW: Rupard Ray Adcock, Lousiville; Gloria Allgood, Decatur; Otis Lamerit Allen, Carthage; Evelyn Charline Amis, Decatur; Chester G. Barnes, Kosciusko; Bobbie Jaunice Beason, Philadelphia. SECOND ROW: B. J. Blass, Little Rock; Kenneth C. Beardman, Meehan; Elsie Fay Boyd, Union; Avis Merle Blalock, Union; Gerald D. Brister, Philadelphia; Frank Brooks, Jr., Lake. EXTREME LEFT: Jimmy Eugene Brown, Chunky; EXTREME RIGHT: Susan Hart Brown, Union; THIRD ROW: Mary Ann Bryan, Decatur; James A. Burnett, Philadelphia; Asa Thad Burt, Philadelphia; Nancy Carolyn Butts, Union; Erwin Dwight Callahan, Philadelphia; Evelyn B. Calvert, Meridian. FOURTH ROW: Barbara Nan Carpenter, Dossville; Dolphus Carter, Newton, Donald Carter, Newton; Thomas Lester Cheney, Mobile, Alabama; Benjamin Ned Chipley, Dossville; Joe Harrell Clark, Newton.

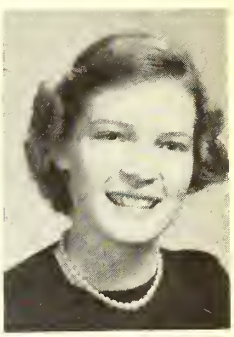

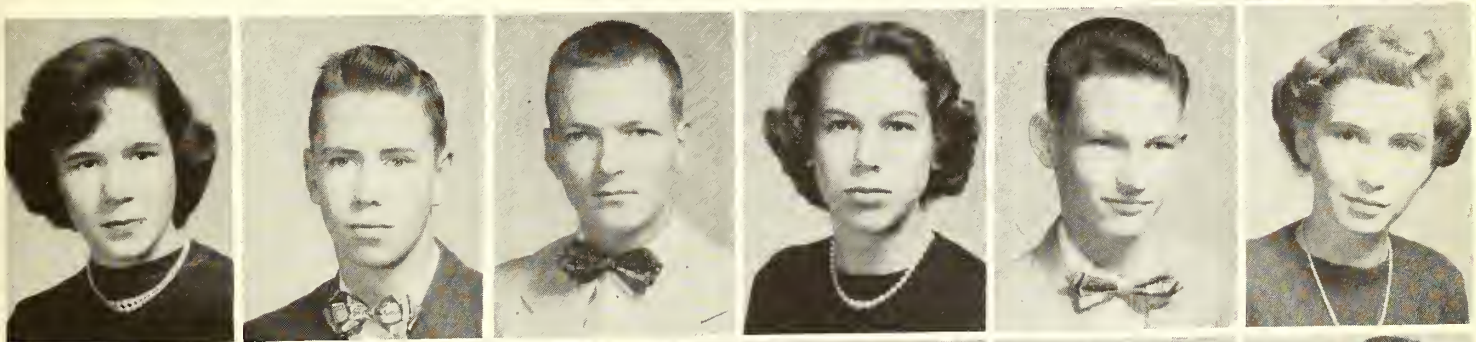

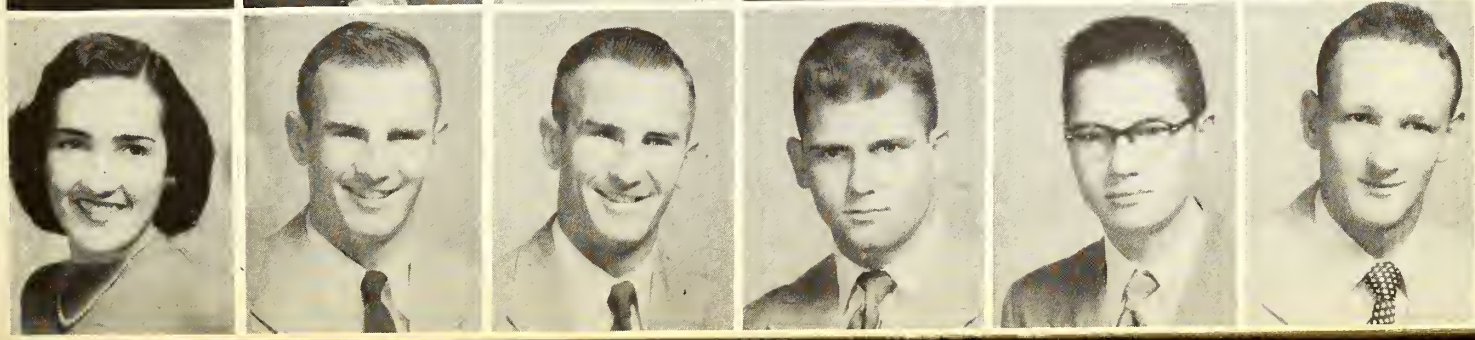

FIRST ROW: Bennie Clark, Philadelphia; Verba Jo Clay, Philadelphia; Martha Jo Coghlan, Edinburg; Morgan Comans, Union; Jeanette Copeland, Philadelphia; Mary Jane Cox, Philadelphia. SECOND ROW: Norman W. Cumberland, Preston; Raymond Comans, Decatur; Lyle Kenneth Darnell, Arab, Alabama; Barbara Jo Davidson, Union; Claude Kenneth Dorman, Edinburg; Speights Duncan, Carthage. EXTREME LEFT: Allan Clarke Dunn, Jackson.

EXTREME RIGHT: Jimmy B. Elam, Sebastapol. THIRD ROW: Coy Lee Embrey, Chunky; Sybil Irene Emmons, Lake; Marzell Estes, Little Rock; Joan Elizabeth Evans, Lake; John Norman Everett, Newton; Louis Earl Everett, Hickory. FOURTH ROW: Shirley Jean Fancher, Union; Jack Byran Fisher, Decatur; Vertis Marie Fisher, Walnut Grove; Waitus Malcolm Flannagan; Billy Ray Fleming, Louisville; Elizabeth Virginia Freeman, Forest.

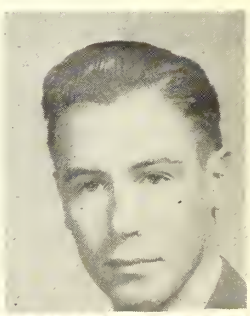

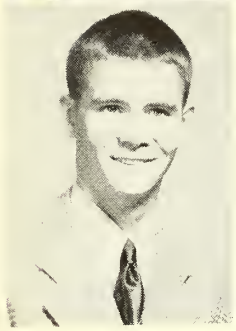

FIRST ROW: Annie Juanita Gary, Newton; Jack Lamar Gay, Forest; Clarice Gibbs, Forest; Karen Gwinette Gilbert, Forest; Bernard Dale Gordon, Little Rock; Colin Jack Gordon, Ludlow. SECOND ROW: Billy Gardener, Forest; Sandford Graham, Ringgold; Sylvia Ann Graham, Decatur; Lydia Gray, Forest; Amaryllis Fay Griffin, Philadelphia; Margaret Jane Grimes, Carthage. EXTREME LEFT: Jerry Eugene Gully, Neshoba.

EXTREME RIGHT: Ruby Doris Gunn, Lena. THIRD ROW: Earl Douglas Gunter, Kreole; Charles Randolph Gully, Louisville; Vivian Lanette Hagan, Union; Flora Love Hammond, Louisville; Charles Clayton Harbour, Philadelphia; Eva Cleo Harrison, Forest; FOURTH ROW: Margaret Hawthorne, Ludlow; Porter Henderson, Jasper, Tennessee; Troy Henderson, Forest; Sarah Mildred Hopkins, Noxapater; Charles Edwin Horne, Hickory; Willie Clark Howell, Carthage.

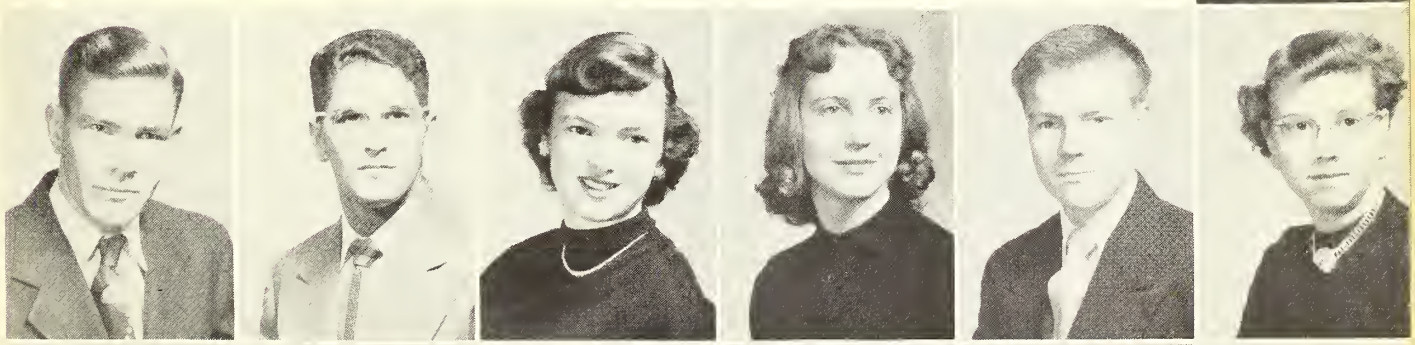

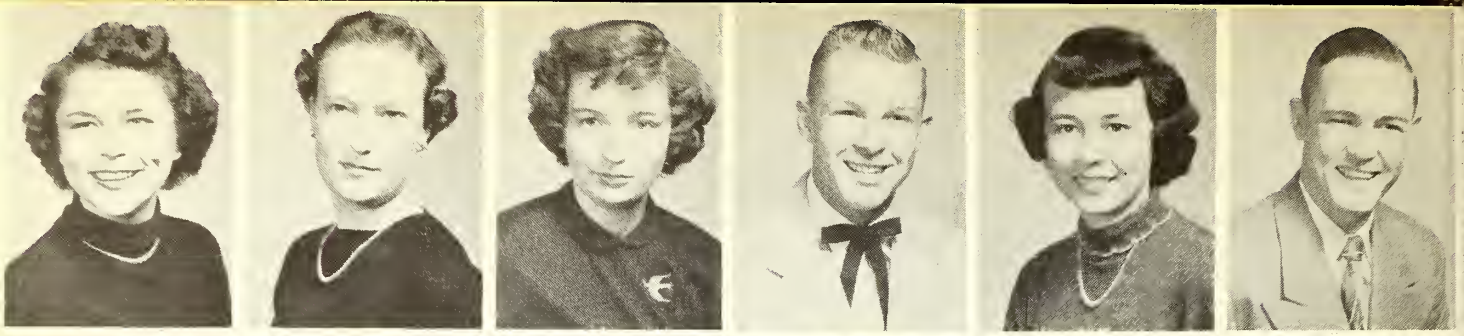

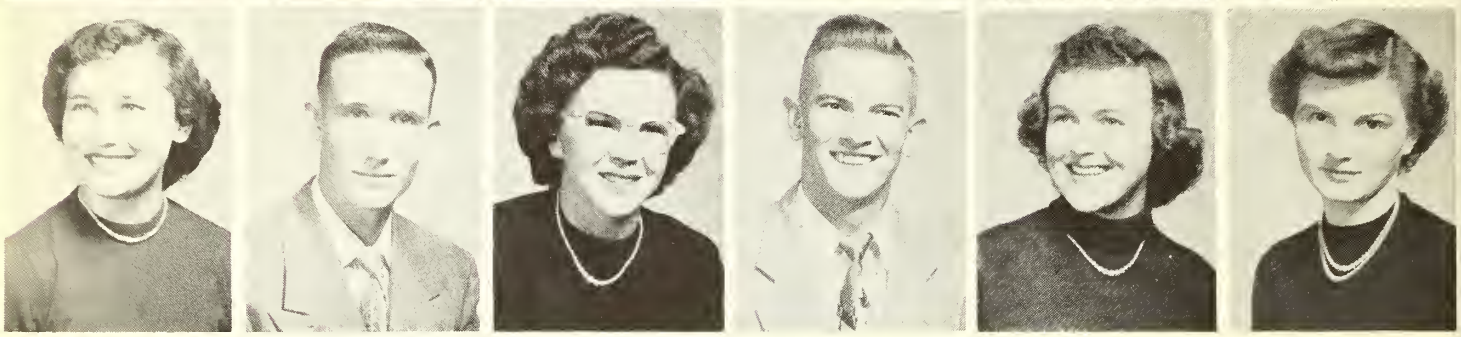

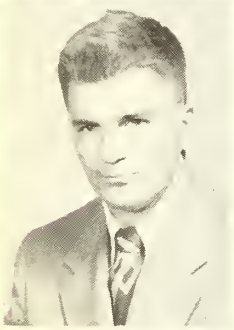

FIRST ROW: Martha Humphries, Louisville;Grace Leontine Hunter, Union;Eddie Joyce Ingram, Noxapater;James Jackson, Haynevill, Alabama;Sara Janell Johnson, Philadelphia;Joe Pat Joiner, Carthage. SECOND ROW: Florence Katheline Jolly, Philadelphia;Bobby Curtis Jones, Walnut Grove;Willodean Jones, Philadelphia;Edwin Jones, Forest;Beverly Ann Kennedy, Philadelphia;Betty Joan Key, Lake; EXTREME LEFT: Henry Jr. Killens, Decatur. EXTREME RIGHT: Onie Jean Killen, Union; THIRD ROW: Frank O'Neil Kirby, Newton;Robert Roy Kuykendall, Newton;Charles Ellis Kirby, Newton;Carl O'Neil Lay, Lena; Shirley Jean Leake, Union;Olen Guy Lewis, Forest. FOURTH ROW: Aubert Cohn Livingston, Morton;Evelyn Savage Lott, Lake;Dorothy Dan Lovorn, Louisville; Therrell David Luke, Philadelphia;Myron H. McBrayer, Louisville;Rebecca Carol McAdory, Noxapater.

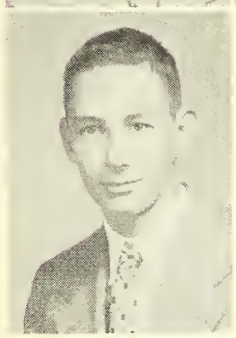

FIRST ROW: James Clinton McCraw, Hillsbora; James Tays McIntyre, Louisville; Madeline Arnita McKay, Philadelphia; Dorothy Sue McKee, Rio; Peggy Sue McKee, Union; Charles Matthew McKeithen, Collinsville; SECOND ROW: John Howard McKinney, Newton; Virginia Ann McLauchin, Edinburg; Jean Alice McMillan, Philadelphia; James Robert McMullan, Union; Melvin Thomas Malone, Carthage; Frances Rebecca Marshall, Philadelphia. EXTREME LEFT: Jolly Alfred Massey, Carthage.

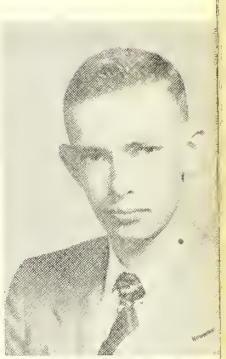

EXTREME RIGHT: James Wesley Mathis, Lena. THIRD ROW: Polly Delores Matthews, Union; Emma Jane May, Forest; Mary Ellen Merchant, Morton; Minnie Jo Milner, Lena; William Andrew Minton, Hanesville; Billie Dee Mitchell, Union. FOURTH ROW: James Harlon Mitchell, Conehatta; Minnie Dora Mitchell, Dixon; Oden James Mooney, Edinburg; Burban Baford Moore, Carthage; Charles Ray Moore, Carthage; Dorothy Lavelle Morris, Philadelphia.

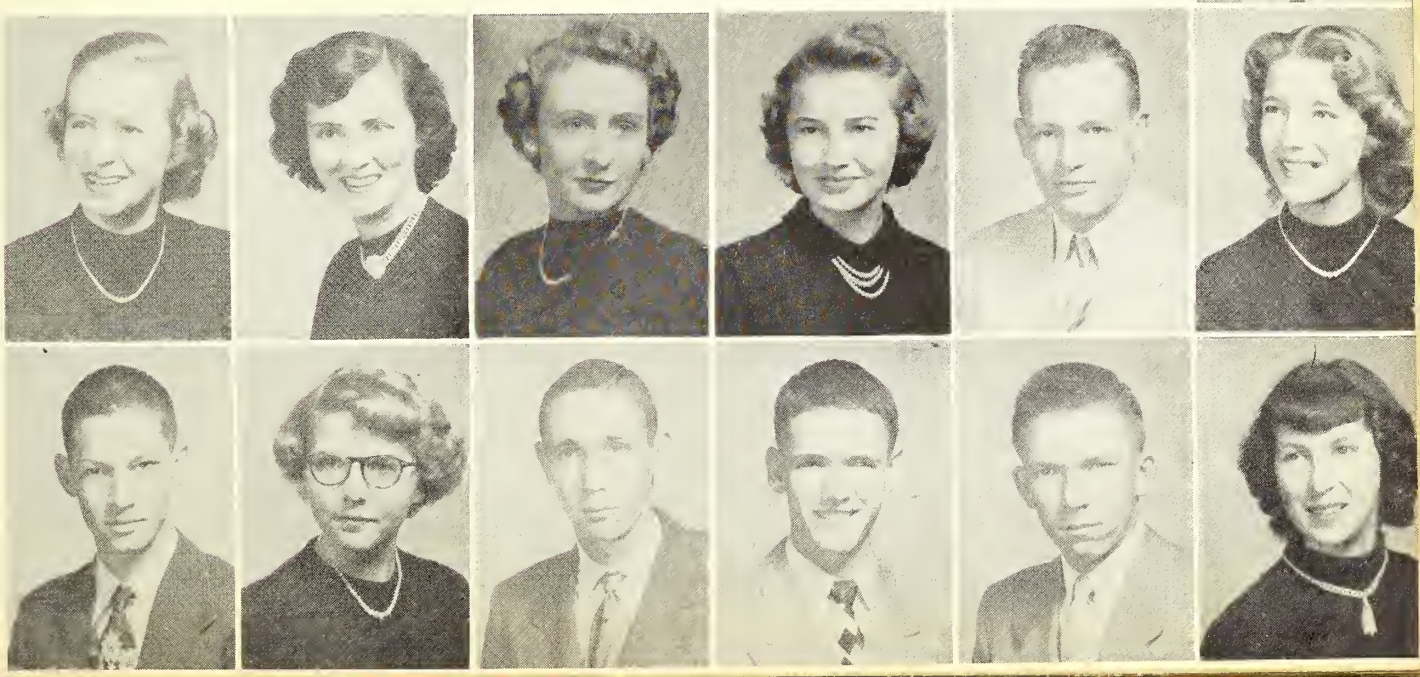

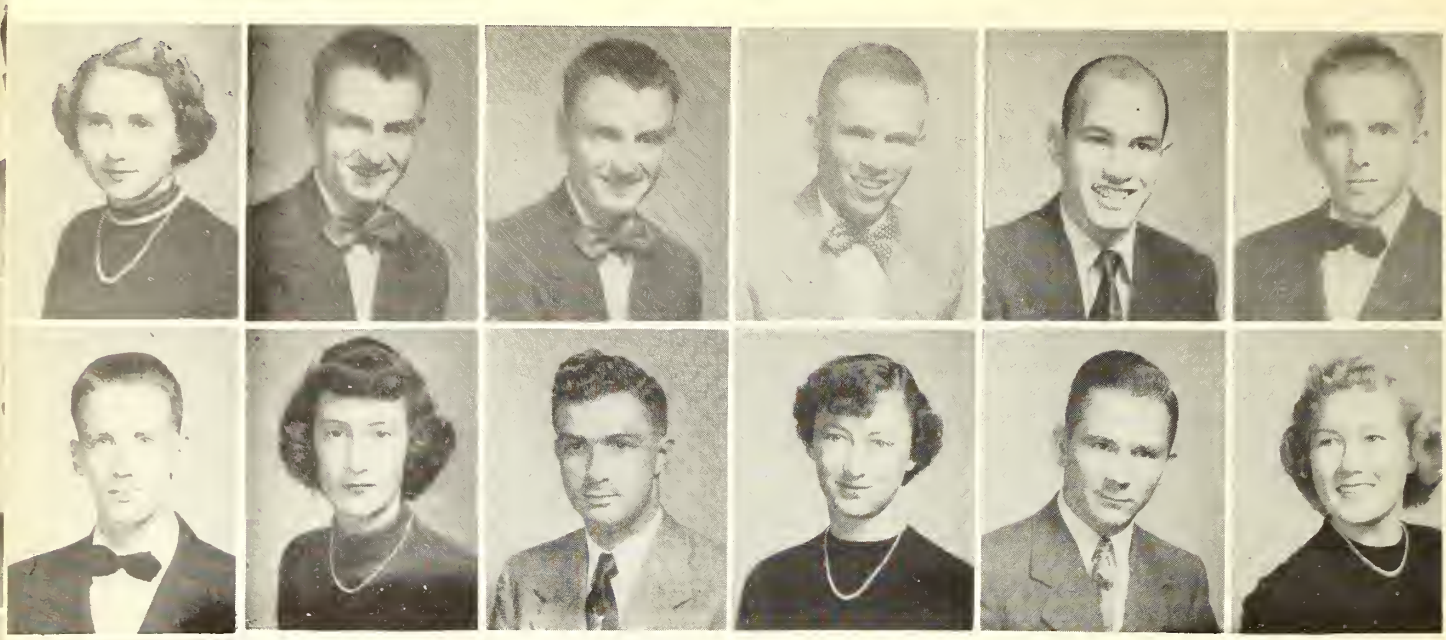

First Row: Ann Mott, Philadelphia; Roy Thomas Myers, Madden; Troy Jackson Myers, Madden; Thomas Howell Nance, Philadelphia; James Lewis Nelson Jr., Newton; David Allan Nicholson, Union. Second Row: John Paul Nicholson, Dixon; Retha Joyce Nicholson; Newton; Billy Gene Nichols, Conehatta; Fannie Earl Oliphant, Carthage; Herbert Hartley Oliver, Duffee; Lenora Parker, Newton; extreme left: William Edward Parker, Dermott, Alabama

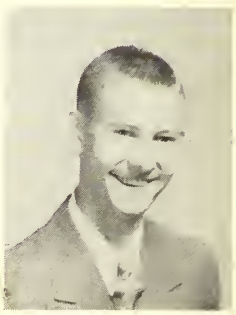

Extreme Right: Huston W. Patrick, Harperville. Third Row: Alton Leroy Paine, Union; Shirley Maxine Peagler, Ludlow; James Larry Pilgrim, Union; Elizabeth Minerva Posey, Forest; John Montgomery Reagan, Union; Cohen Williams Renfroe, Ludlow. Fourth Row: Sammy Max Rich, Philadelphia; Frank McKay Richardson, Louisville; Rebecca Rigler, Philadelpha; Willie Paul Risher, Morton; Carl Leon Robinson, Jackson; Patricia Delene Savell, Union.

First Row: Nellie Ruth Scott, Duffee; George E. Searcy, Decatur; Charlie Calvin Sessions, Forest;Emma Dell Shephard, Neshoba; Norma Juanell Shephard, Madden;Billie Jean Shields, Carthage; Second Row Cynthia Juanice Shumaker, Noxapater; Kay Shumaker, Noxapater; Thomas Sikes Singleton,Forest; Helen Presley Sikes, Forest; Kenneth Slay, Carthage; Bobby Gene Smith, Ludlow. Extreme left; Charles Frank Smith, Newton

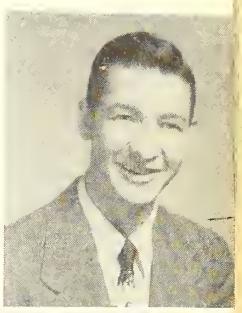

Extreme right: Jack Smith, Union; Third Row: Margaret Jeanette Smith, Union; Charlotte Miriam Snowden, Collinsville; Addie Ruth Stamper, Conehatta; Carl Mack Sullivan, Sylvarena; Frank Harry Taylor, Mobile, Alabama; Grady Parker Taylor, Dossville. Fourth Row: Joe Daymon Taylor, Birmingham;Robert Milton Thomas, Philadelphia; Earnest Floyd Thorne, Decatur;Charles Emmett Thrash, Sebastapol; Edward Frank Thrash, Newton; Glenda Zelle Thrash, Conehatta

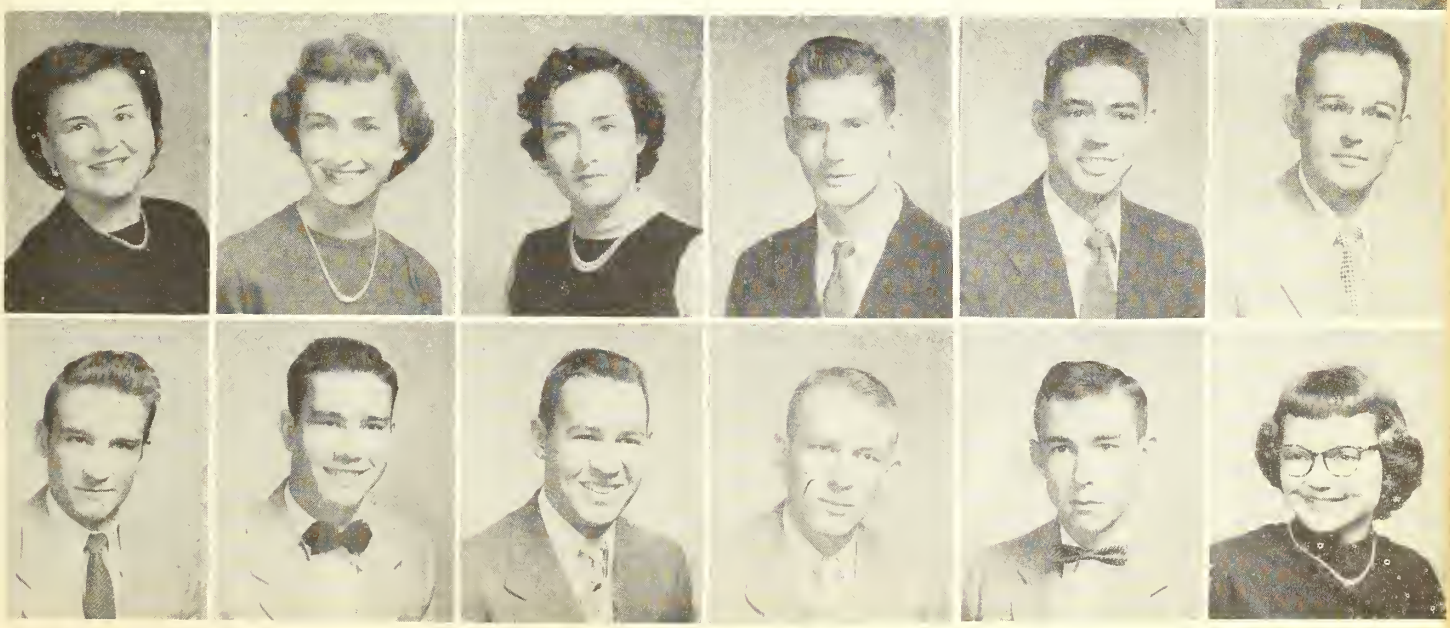

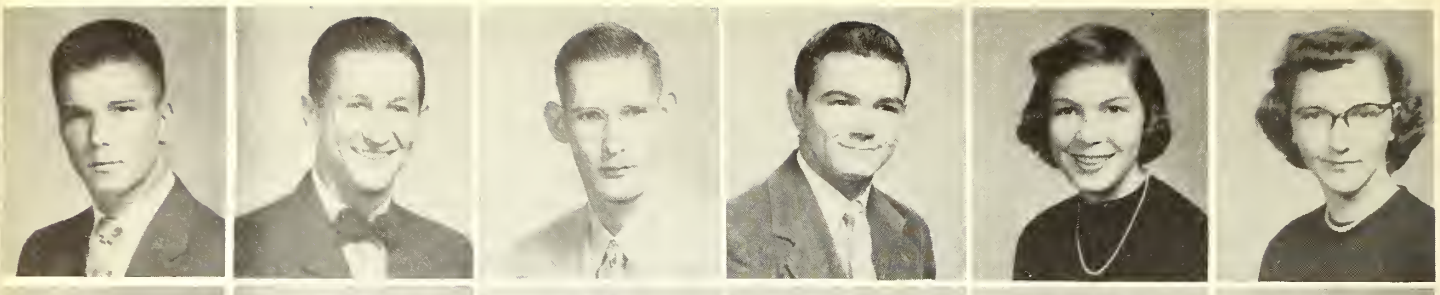

FIRST ROW: Fred Thaxton Thrower, Arab, Alabama; Herbert Derrell Tidwell, Union; James Devon Triplett, Carthage; Gale Baxter Tuggle, Mulge, Alabama; Lena Frances Upchurch, Louisville; Ruby Fay Vance, Union. SECOND ROW: Virginia Day Vance, Union; Norma Wilbanks, Carthage; Dudley Earl Warren, Philadelphia; Ruth Carolyn Waldrip, Hillsbora; Winnie Ellen Waldrip, Hillsbora; Hilda Jo Walters, Harperville. EXTREME LEFT: Gerald Wayne Walton, Union.

THIRD ROW: Eddie Frank Ware, Walnut Grove; Stanley Baker Warren, Forest; Dorothy Ann Wells, Philadelphia; Andrew Lavell Whittington, Lena; Mary Merle Wiggins, Forest; Charles Earl Wilson, Dixon; FOURTH ROW: John Robert Williams, Decatur; James Kenneth Willis, Decatur; William Hoyt Wright, Carthage; Kenneth Lyle Wooten Lena; Senita Avalyne Wilson, Union; Jimmie Sue Yarbrough, Noxapater.

Second Semester Students

Second Semester Students. FIRST ROW: Conner Brown, Mitchell Copeland, Wayne Cumberland, Fletcher Germany, James C. Harrison, Allen Hendrix. SECOND ROW: Zelma Jones, Bob Lassiter, Lamar Molphus, Thad Parker, William Thaggard, Johnny Tucker. THIRD ROW: Merrell Turner, Davis Weir

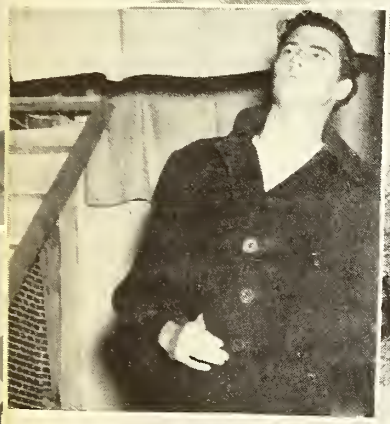

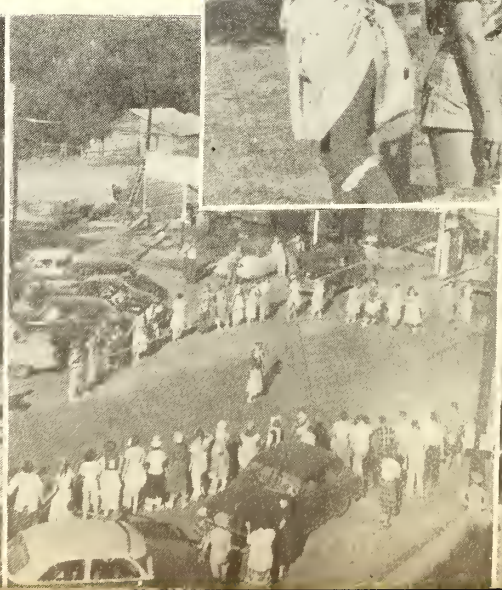

HARDWARE & BUILDING MATERIAL
JACKSON'S

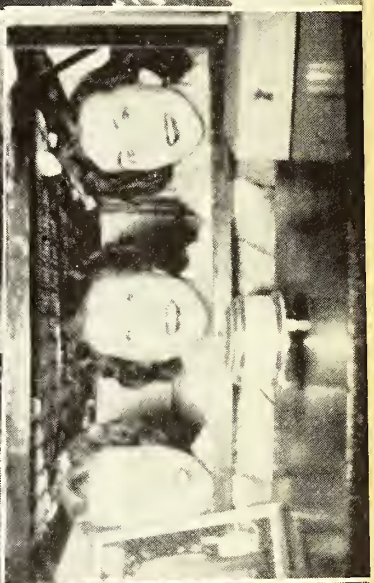

Seniors

Senior Class Officers: Clinton Russell, President; Fred Allgood, Vice-President; Ruth Taylor, Secretary; Gladys Evans, Treasurer

Betty Addy
Victor Dempsey

Fred Allgood
Gladys Evans

Roger Bell
Frances Freeman

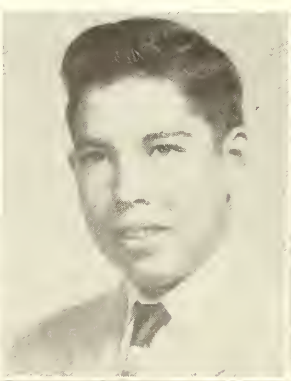

Eva Blount
Marcus Harris

Faye Burton
Charles Hatcher

FIRST ROW: Ola Mae Hollingsworth, John Holman, Willie Scott Jordan, Joe Lee Johnson, Mary Frances McNair, Richard Mayo. SECOND ROW: Bennett Merchant, Dean Moulds, Al Pacifico, Gerald Pennington, Hughleen Partridge, Ray Reeves. EXTREME LEFT: Clinton Russell. THIRD ROW: Elise Shaw, Billy Simpkins, Morris Spence, Loyd Stokes, Tommie Jean Stokes, Kenneth Strum. FOURTH ROW: Ruth Taylor, Lamar Thaggard, Paul Thornton, Bertha Mae Thrasher, Lois Turner, Joan Van Etten.

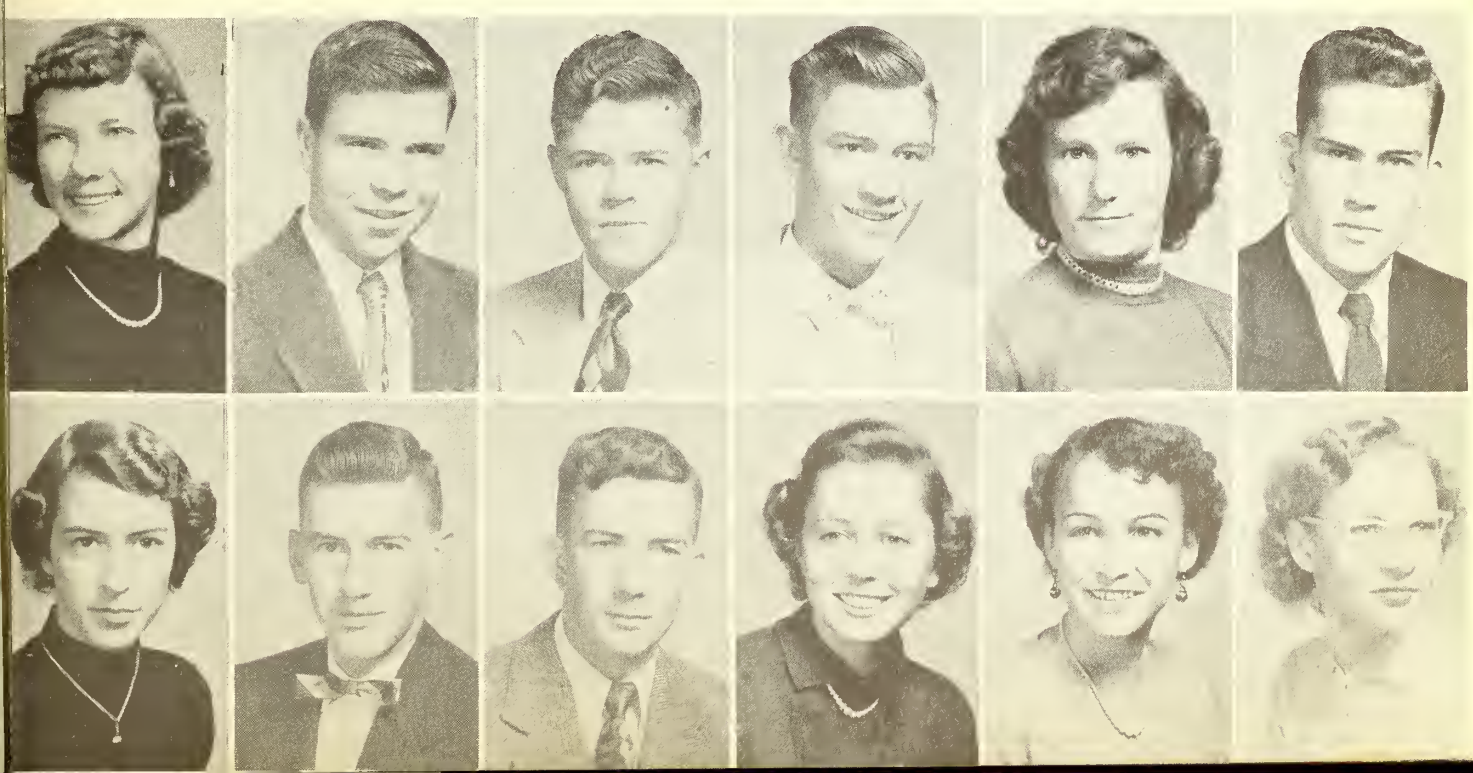

Juniors

CLASS OFFICERS: Bonnie Jean Hall, President; Sue Harris, Vice-President; Mary Ann Mayo, Secretary; James Gordon, Treasurer.

Jackie Amis

O. C. Barham Jr.

Billy Beaver

Earl Cleveland

June Comans

Billy Douglas

Betty Gatewood

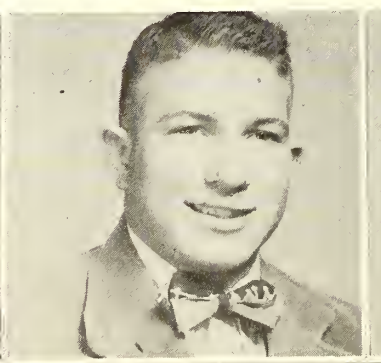

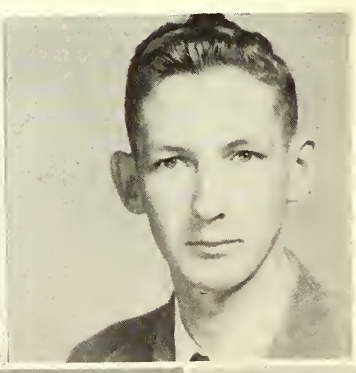

James Gordon Bonnie Jean Hall Joan Harris Sue Harris Nora Belle Hollingsworth

Carolyn Keith Helen McMullen Shirley McMullen James Massey Richard Massey

Mary Ann Mayo Dan Risher Doris Rowzie Billy Russel

Jeffie Scoggins Don Smith Erna Lou Taylor Martha Nell Thornton

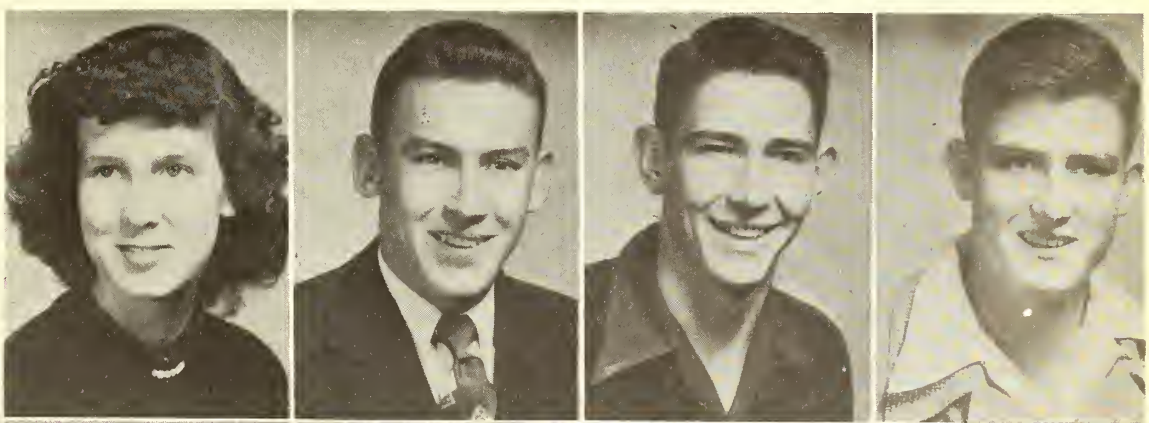

Clois Russel

Industrial Education

MECHANIC AND BODY AND FENDER DEPARTMENT

Pictured: Freeman Sims, James White, Leon Graham, Bonny Page, Odell Smith, J. D. Payne, K.L. Dean, James McMullan, William Ezell, John Pinter, Howard Price, Calvin Blair, Bobby Mowdy, Carl Woodward, James Brown, Sanford Graham, David McKay, J. W. Carter, W. J. Johnson, Thomas C. Gill, Uhal Watkins, Dudley Hataway, Clinton Parker,

CARPENTER AND ELECTRICAL DEPARTMENT

Pictured: Alvin C. Dollar, Jean M. Ray, Berlin Munn, Oswell Roberts, James C. Scoggins, William A. Nelson, Archie Beckom, Jeff Pierce, Tub Carey, C. A. Stamper, W. C. Harris, Wilber Kaiser, J. C. Rowell, Bert Evans, Charles Donald, Charlie Session.

SILVER
JUBILEE

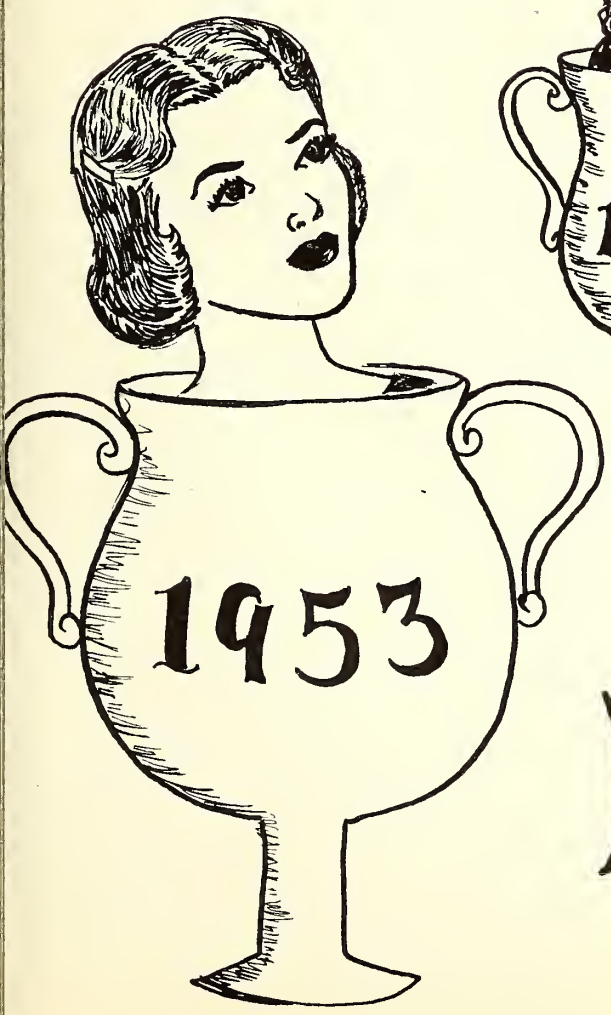

Features

Miss E.C.S.C.

Shirley Upton

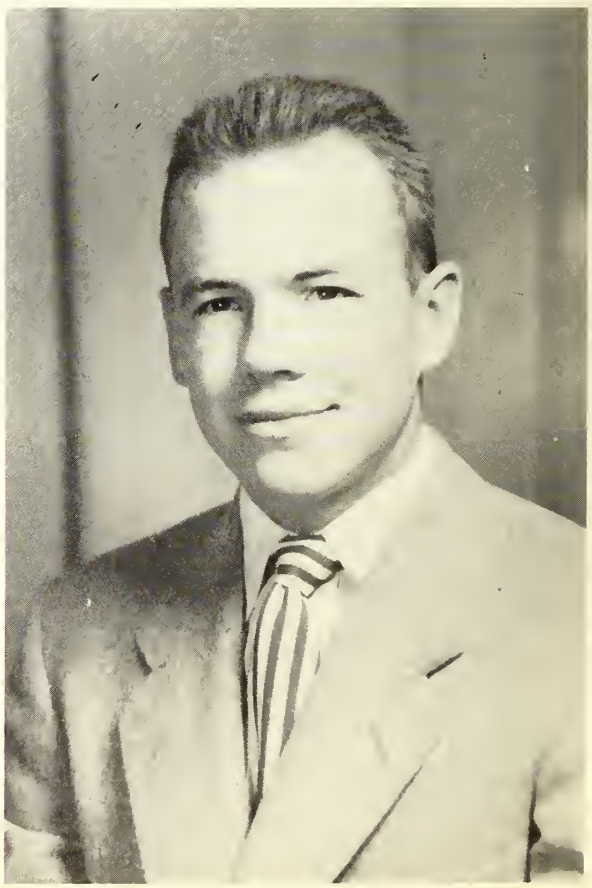

Mr. E.C.S.C.

Don Acton

Mr. and Miss E.C.S.C.

Don and Shirley

May Queen

Frances Scruggs

Beauty

Clera Hollingsworth

Beauty

Senita Wilson

Beauty

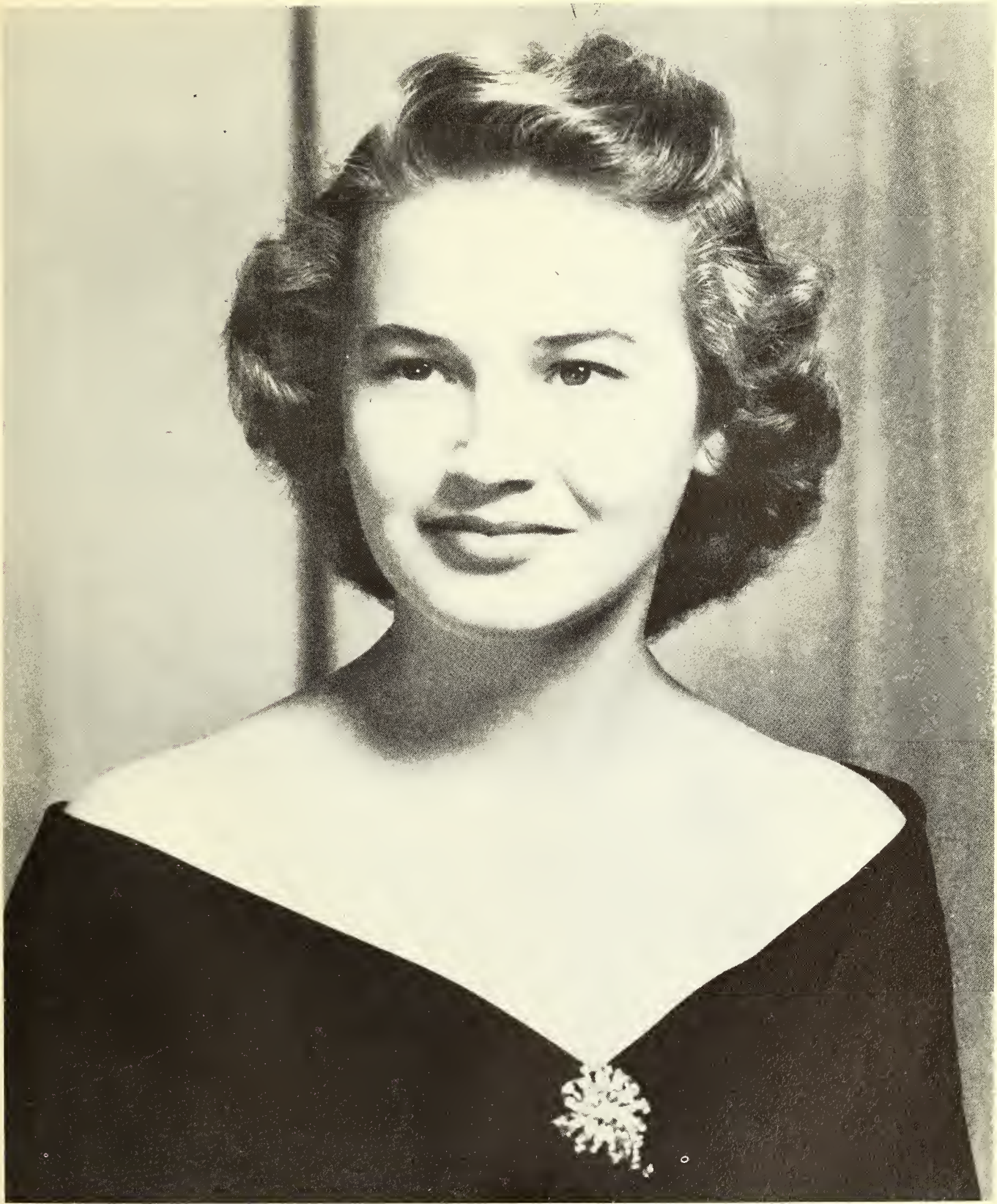

Minnie Jo Milner

Favorites

Martha Mayes

Harold Mayo

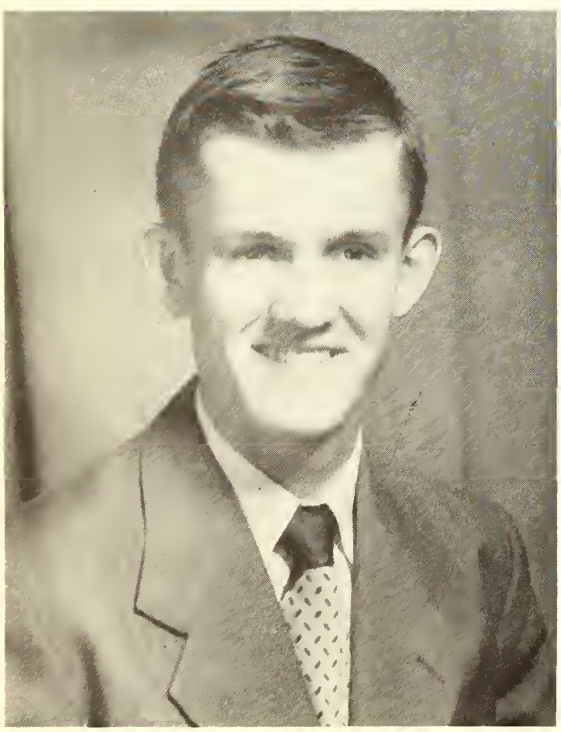

Bill Livengood

Barbara Jo Davidson

Favorites

Patsy Denson

Howard Sessums

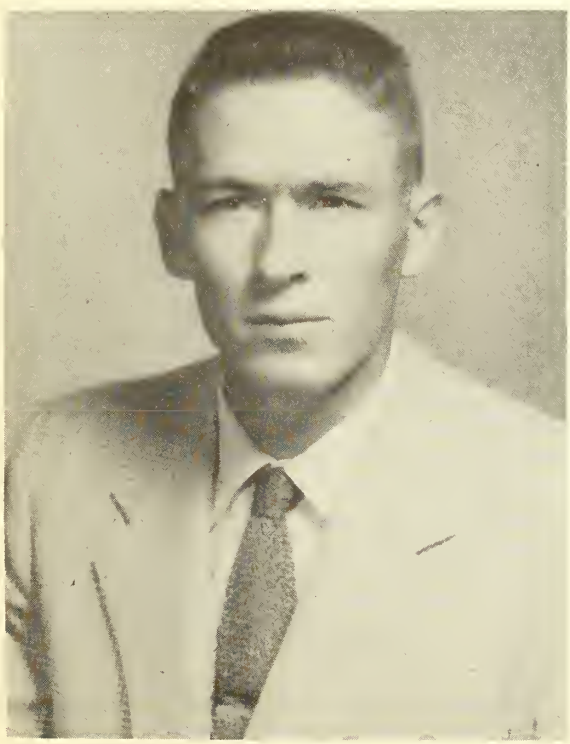

Denver Brackeen

June Denson

Favorites

Rebecca Rigler

Joe Todd

Troy Henderson

Jimmy Sue Yarborough

Favorites

Susan Brown

Sebern Richardson

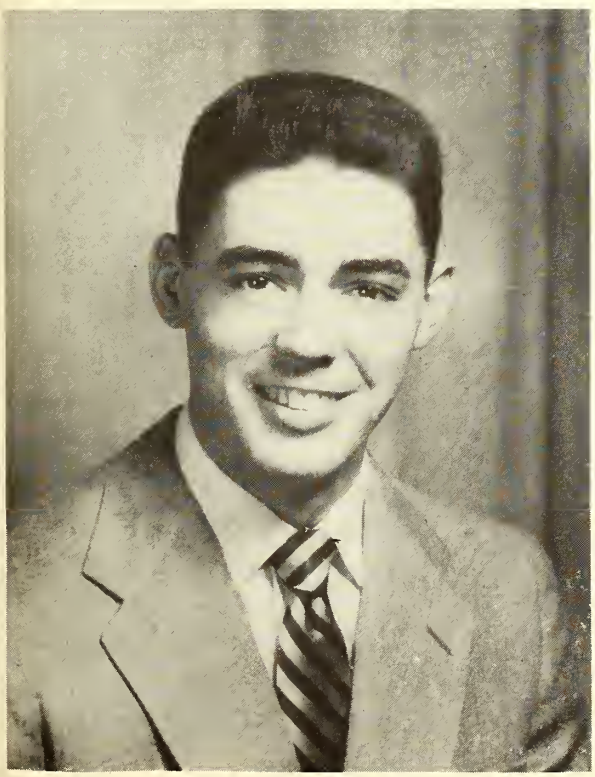

Frank Taylor

Billie Mitchell

Mr. Decatur High

Clinton Russell

Miss Decatur High

Ruth Taylor

Most Intellectual Boy

Don Smith

Most Intellectual Girl

Bonnie Jean Hall

Best All-Around Boy

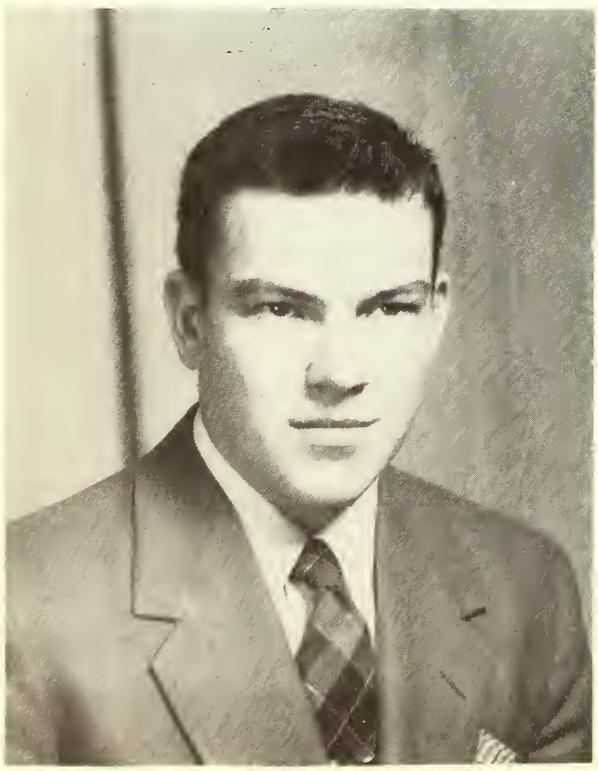

James Gordon

Best All-Around Girl

Betty Addy

Friendliest Girl

Frances Freeman

Friendliest Boy

Clois Russell

Best Girl Athlete

Sue Harris

Best Boy Athlete

Joe Lee Johnson

Cutest Boy

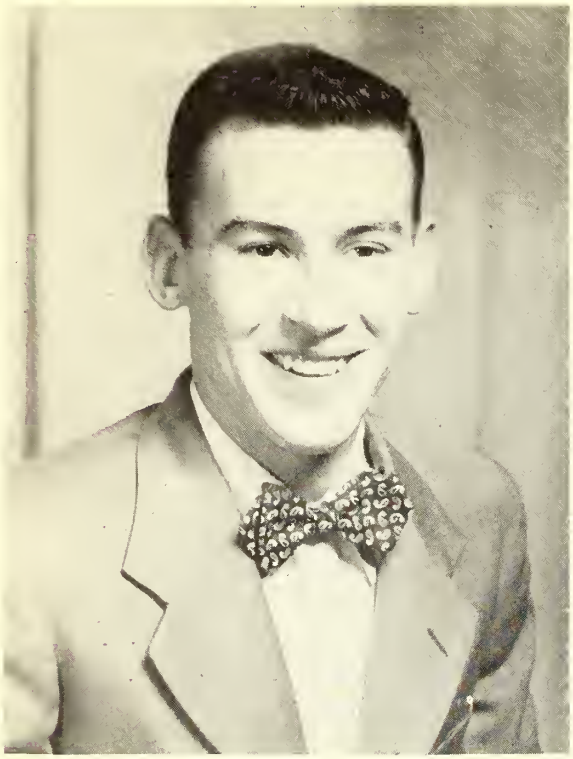

Dan Risher

Cutest Girl

Bertha May Thrasher

Most Talented Boy

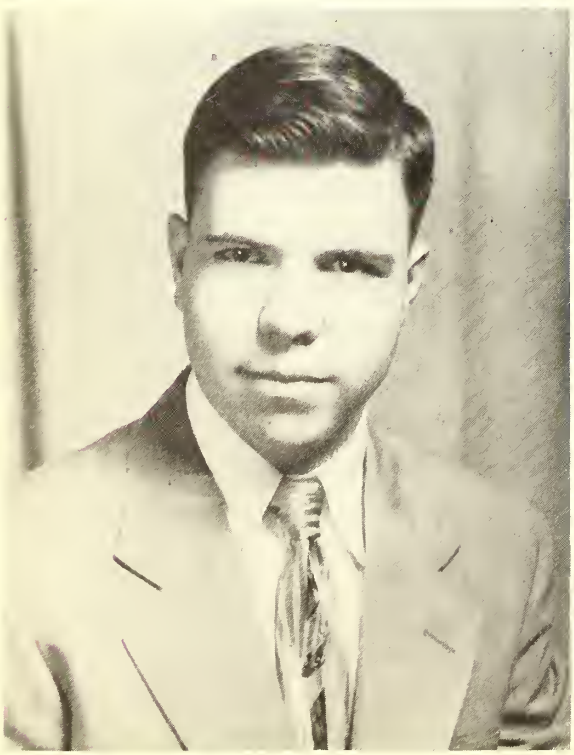

Billy Simkins

Most Talented Girl

Helen McMullen

High School Favorites

Kenneth Reeves

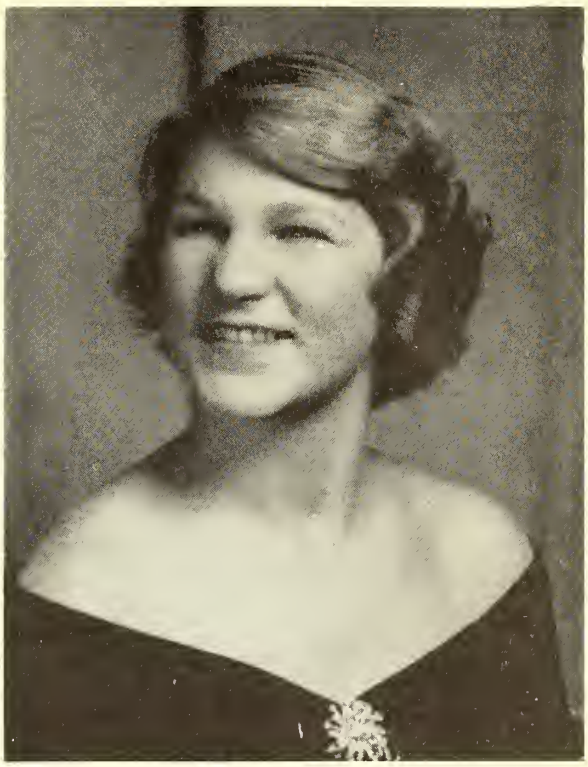

Jackie Amis

Mary Frances McKair

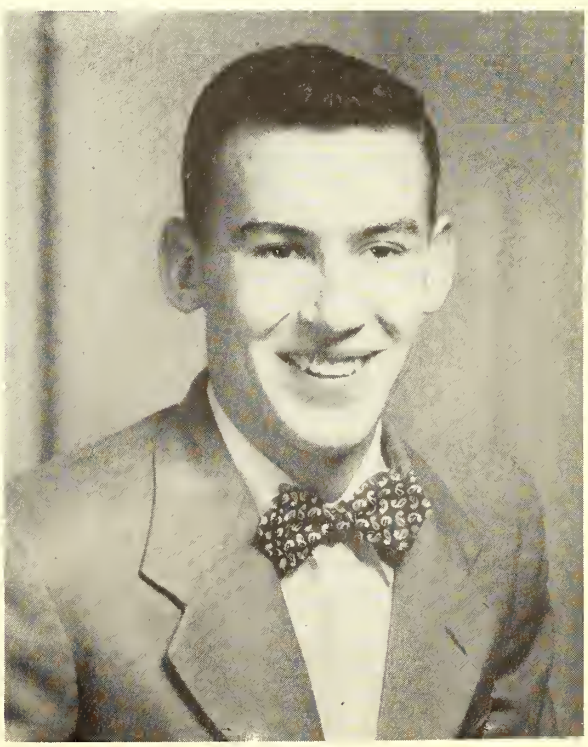

Marcus Harris

High School Favorites

Rodger Bell

Nora Bell Hollingsworth

Lois Turner

Morris Spence

SPORTS

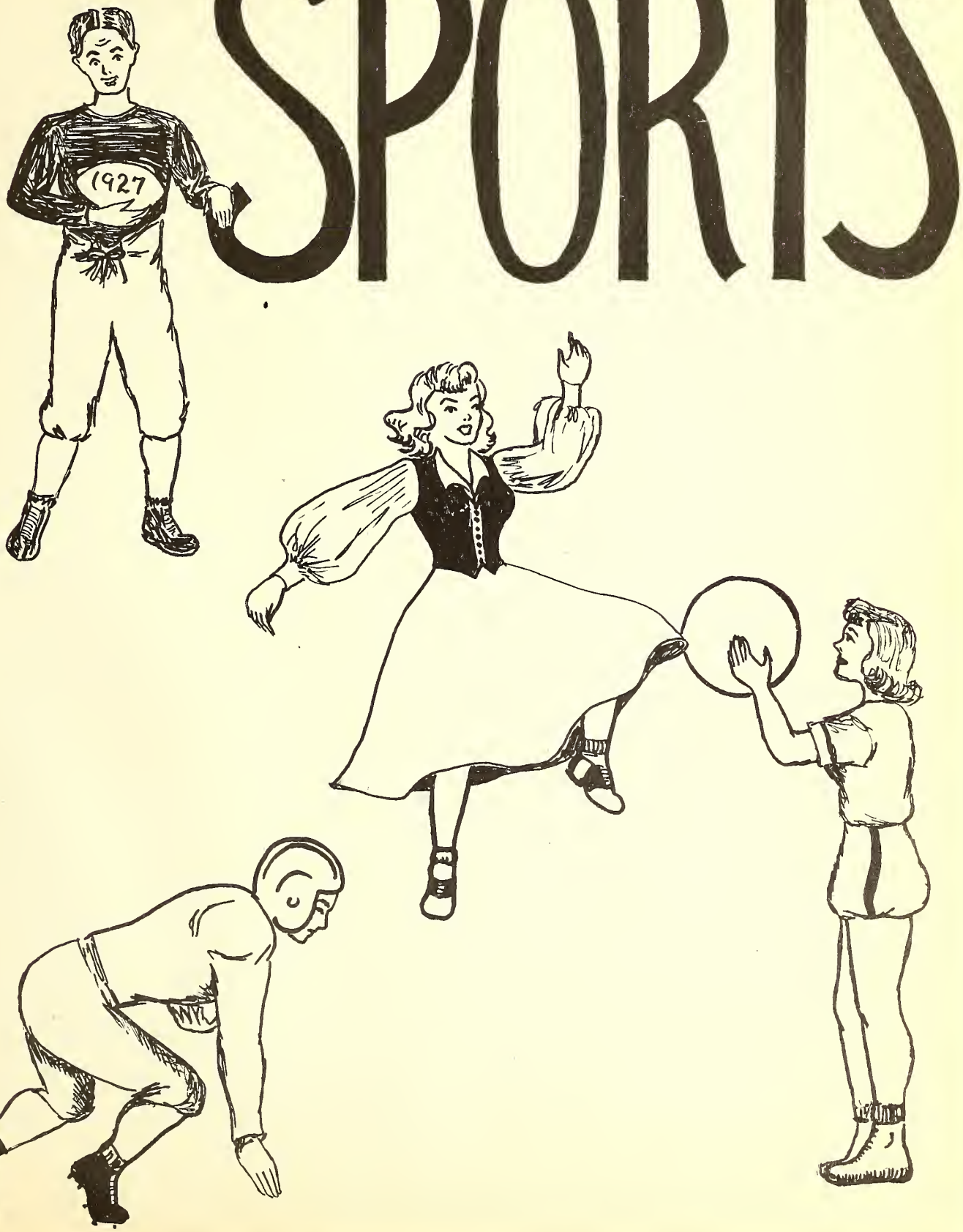

HOMECOMING QUEEN and ATTENDANTS

Janell Johnson, Attendant; Carol Graves, Queen; Nancy Butts, Attendant.

MAJORETTES:

Left to right: Corrinne Cross, Billie Jean Shields, Charlene Amis, Malese Meaders, Eddie Ray Loper, Clera Hollingsworth, Sylvia Graham, Lydia Gray, Betty Mayo.

COACHING STAFF

Billy Ray Lindsley, Football
Arno Vincent, Basketball
John Grace, Football

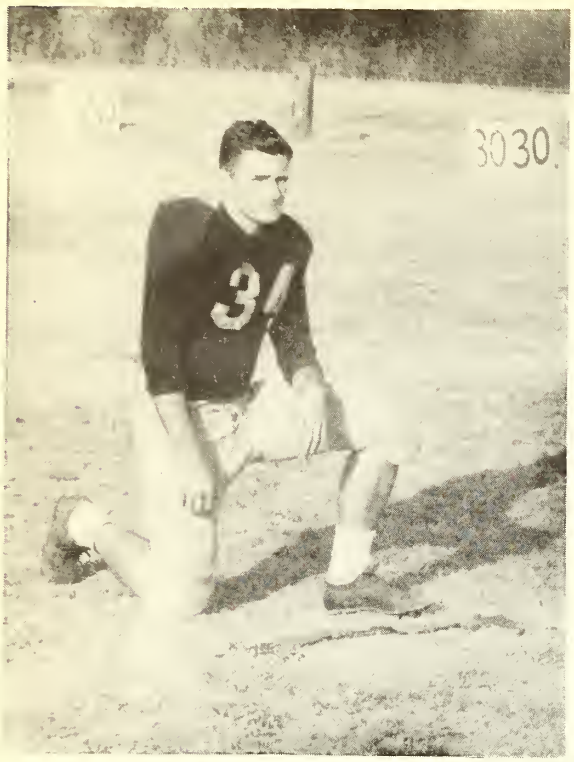

Kenneth Kidd, end-All State

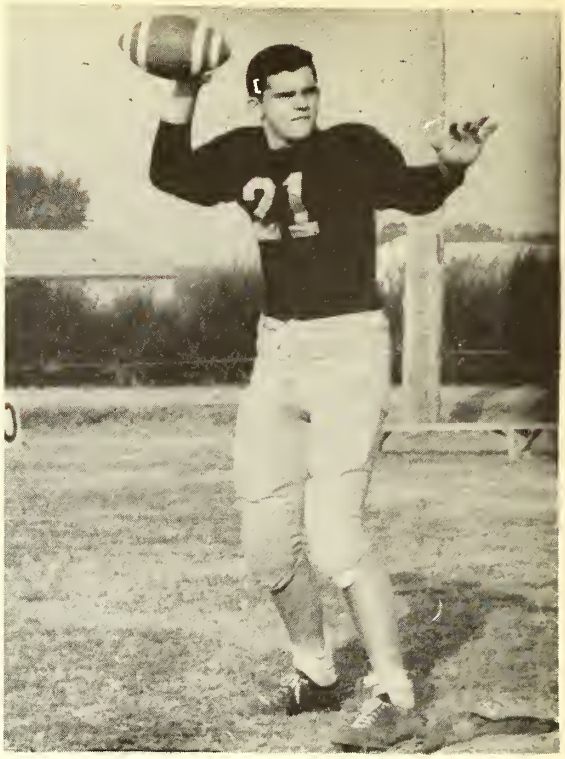

Joe Todd, back-All State

Al Pacifico, guard-All State

George Ball, back-All State

Chester Smith, Center

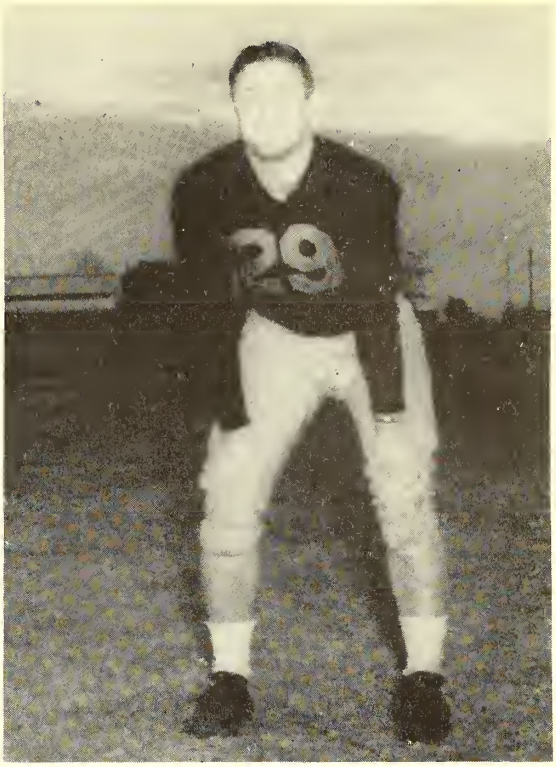

Frank May, back

Billy Cole, end

Billy Snider, back

Denman Bridges, tackle

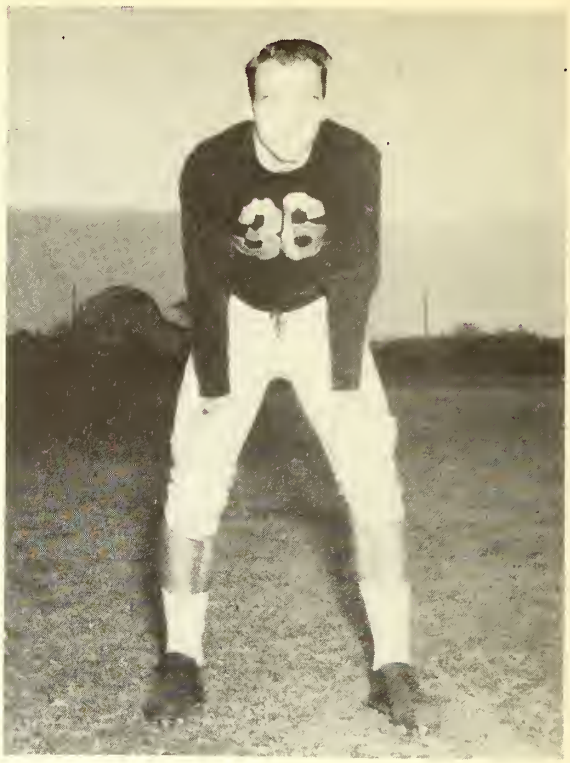

Troy Henderson, end

Fred Presley, back

Earnest Thorne, guard

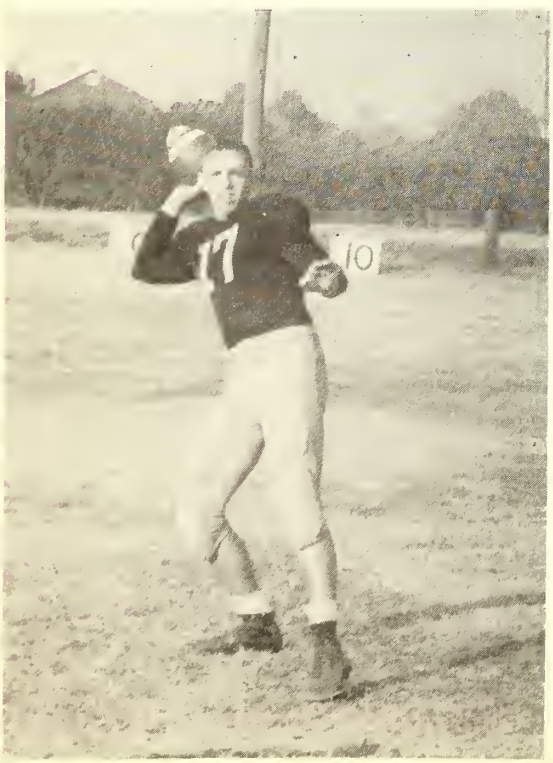

Don Acton, Guard

James Jackson, end

Doc Wall, guard

Henry Snider, back

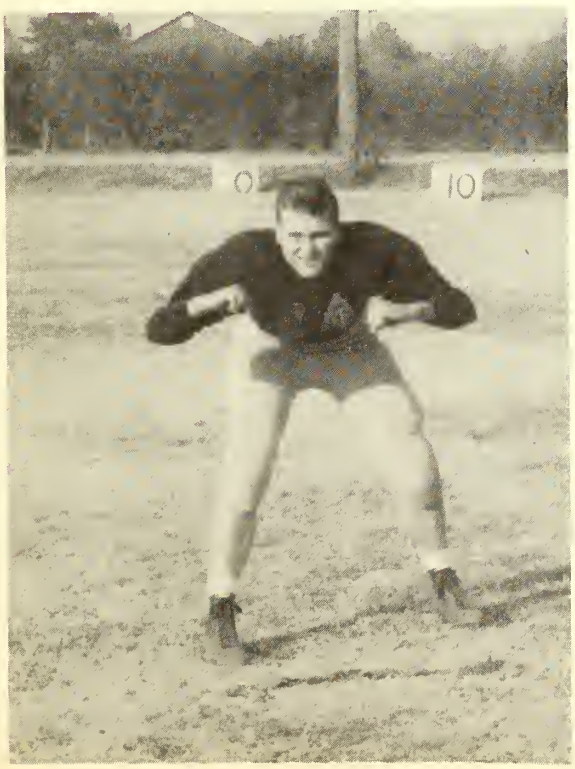

John Everett, back

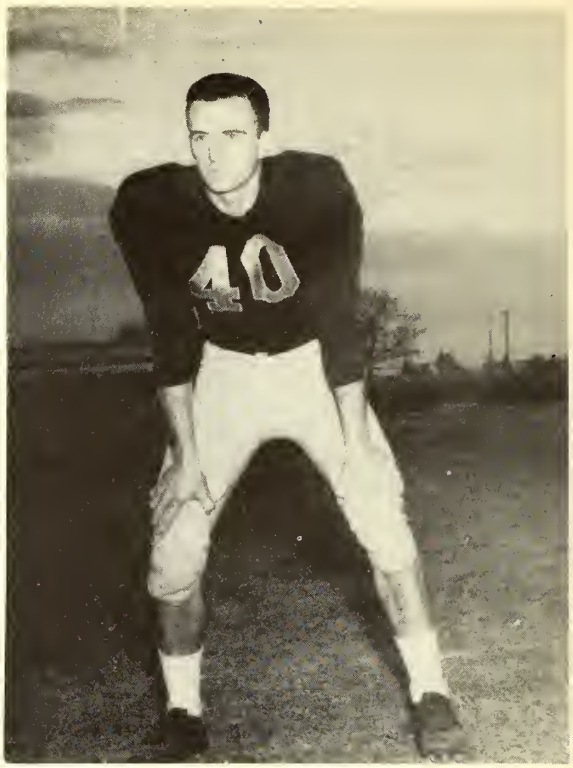

Ted Croswell, end

Dolphus Carter, **Guard**

Eddie Jones, back

Moody Davis - guard

James L. (Creeper) Nelson - back

Chester Courtney - back

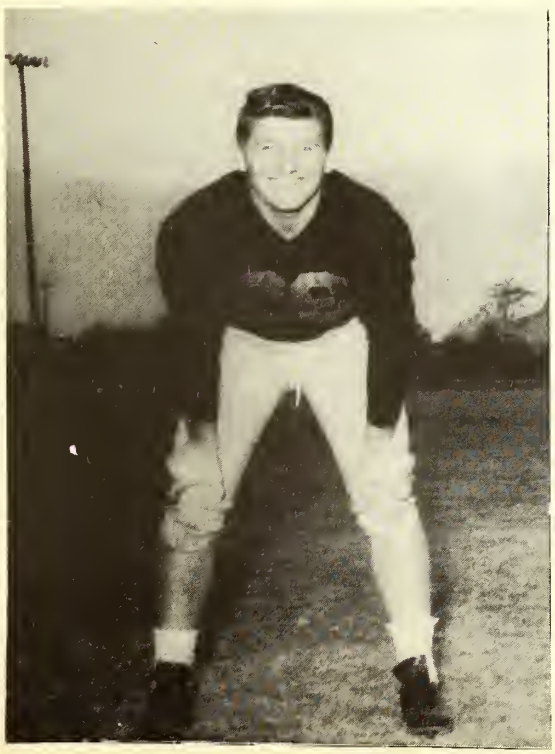

Bill Minton - guard

Johnny Graham, back

Percy Mae Frazier, center

Kenneth Strum, line backer

John Holman, guard

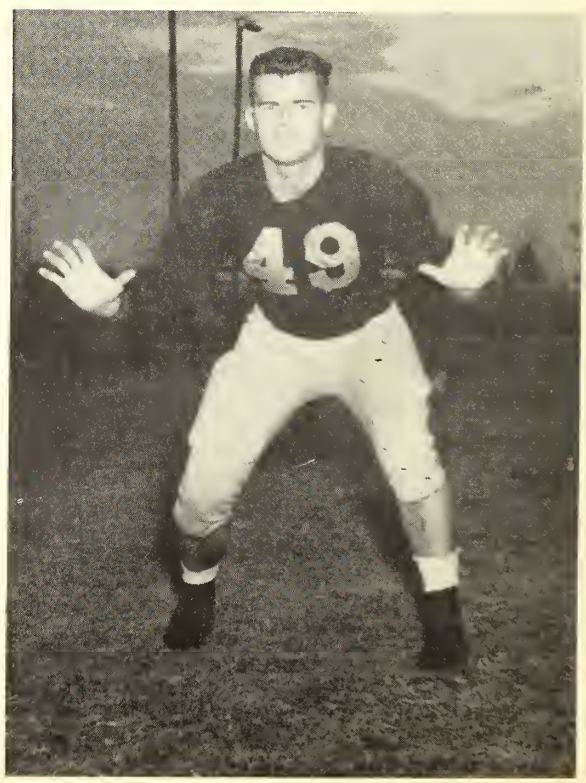

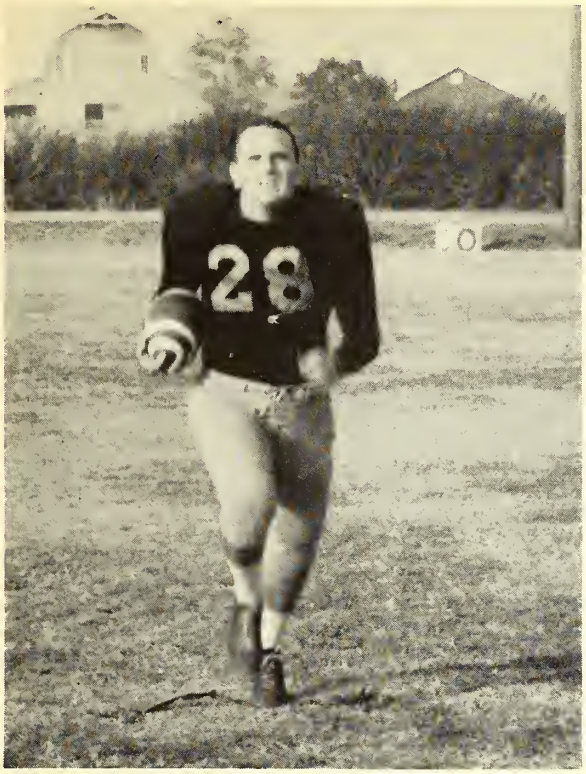

Nat Campbell, back

Speights Duncan, center

Donald Carter, guard

Lyle Darnell, back

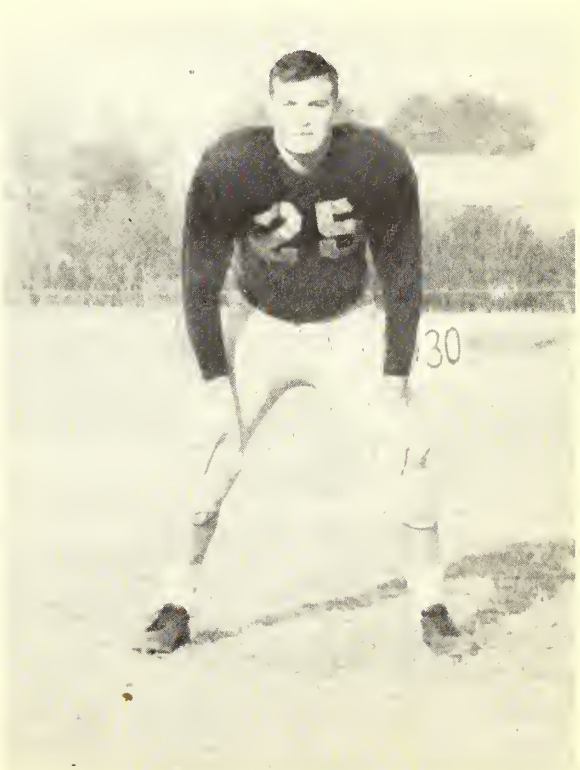

O'Neil Kirby - Tackle

Fred Thrower - Tackle

Mickey George - End

Porter Henderson - Tackle

Floyd Smith, back

Allen Dunn, mgr.

Walter C. Fulton, mgr.

Tammy Etheridge, mgr.

How about some help?

Did I make it?

Somebody get up.

Cole...I'm long gone.

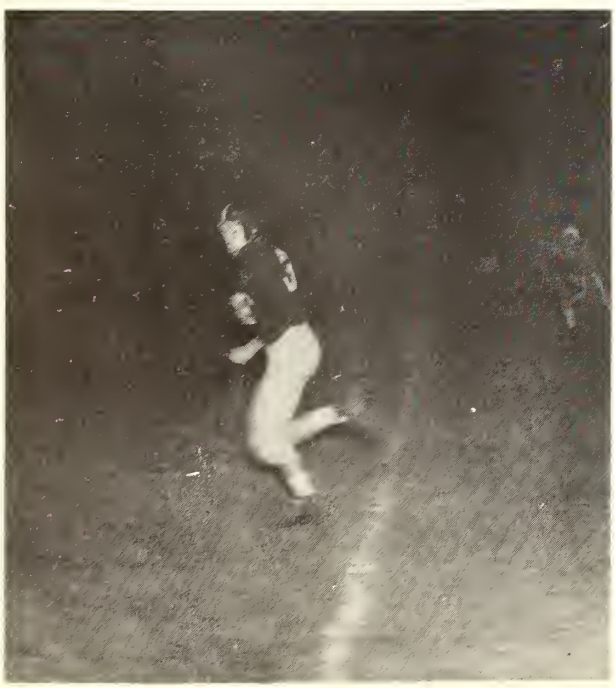

J. P. Hurst

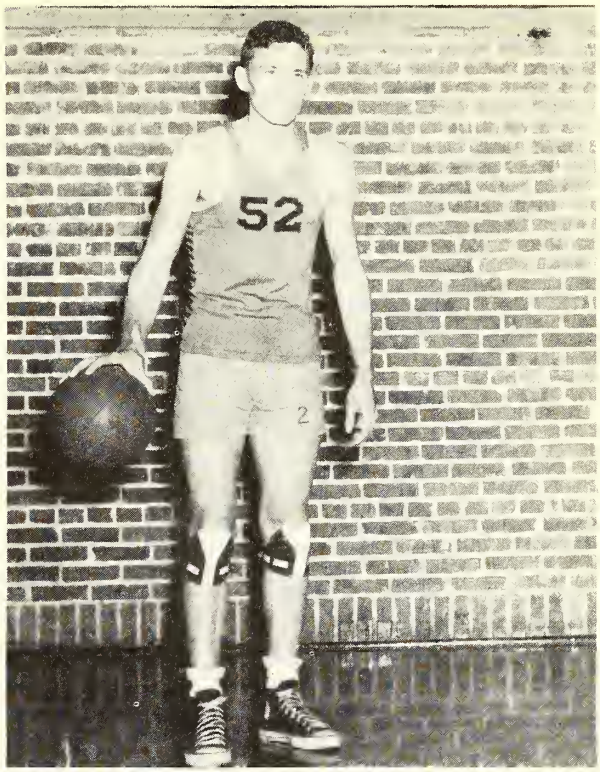

Denver Brackeen

Bob Lassetter

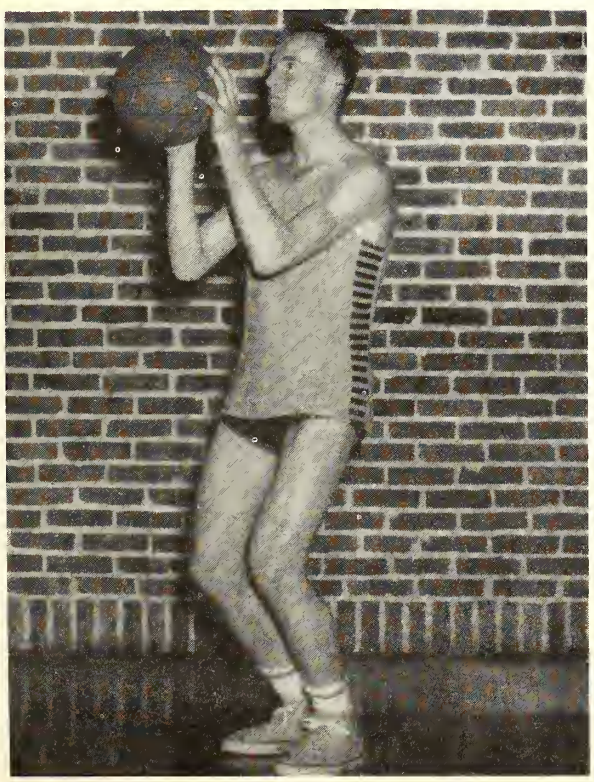

Howard Sessums

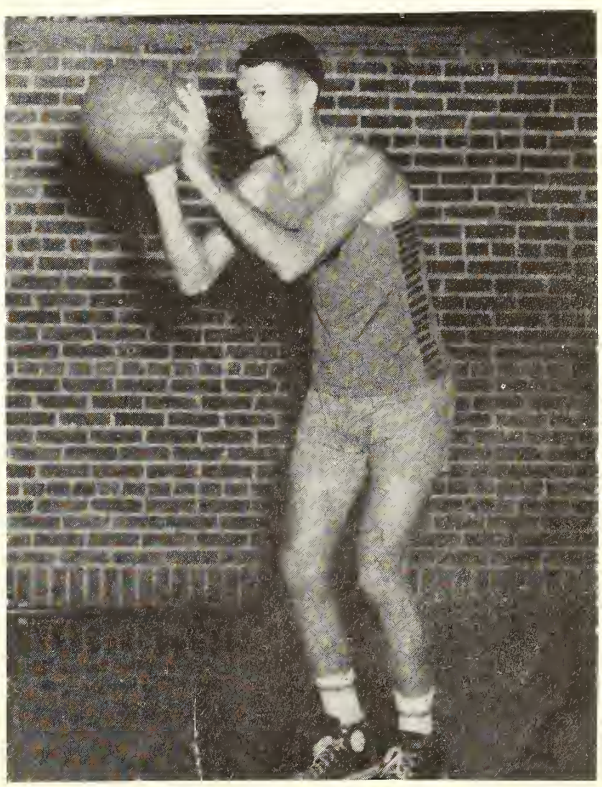

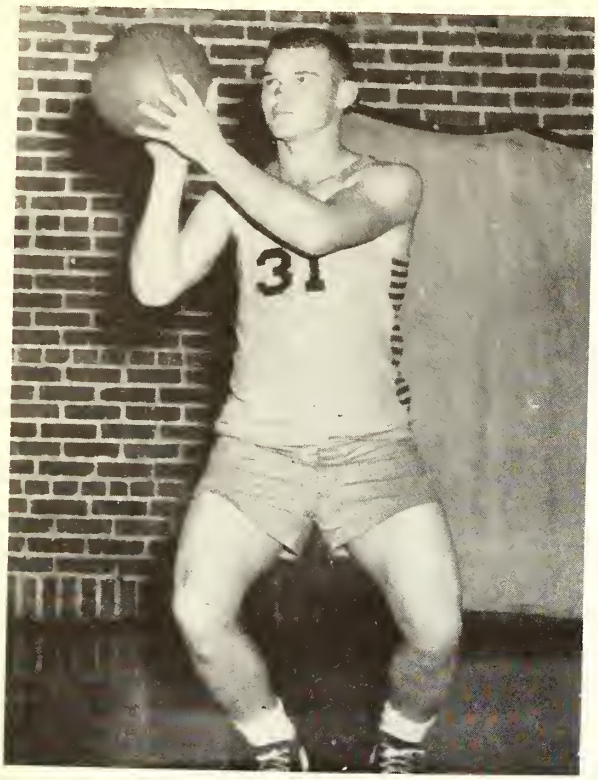

Herman Robinson

Bill Livengood

Charlie Thrash

John Reagen

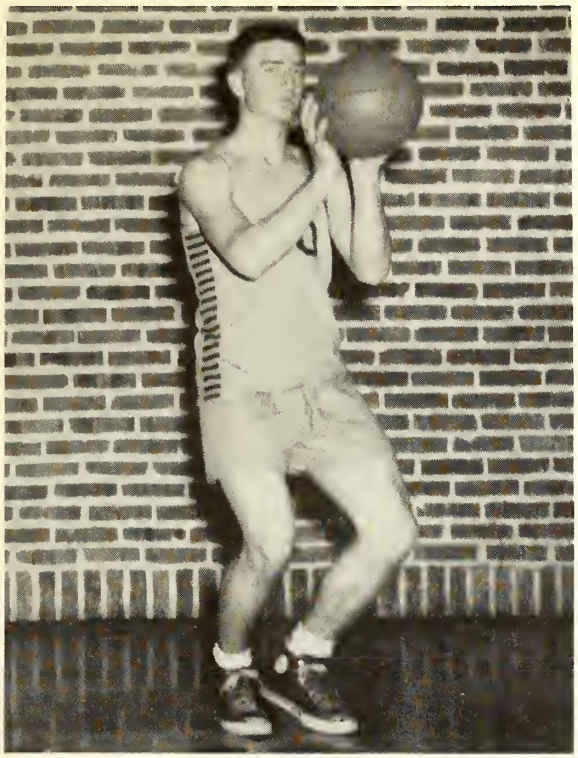

John Williams

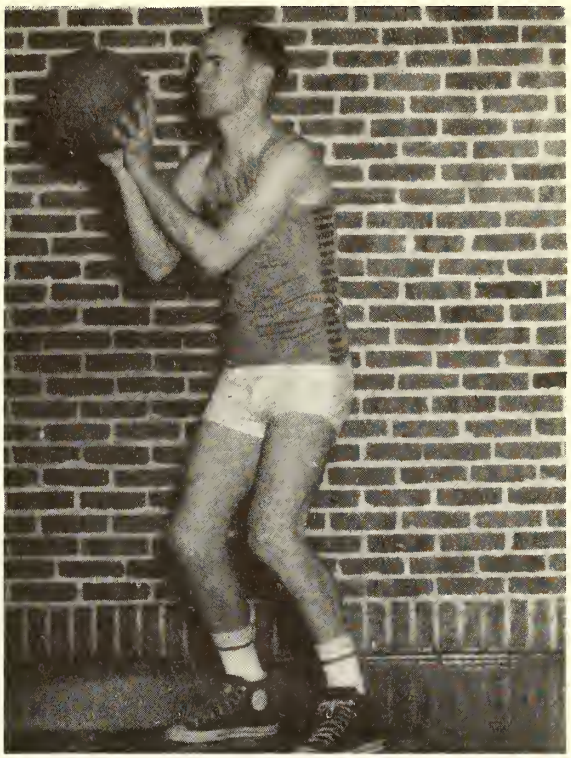

James Lewis Nelson

Joe Todd

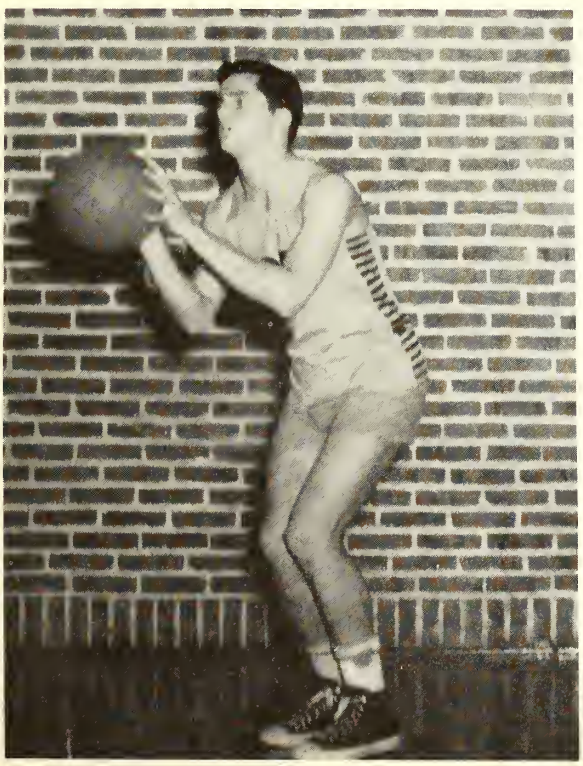

Edgar Castles

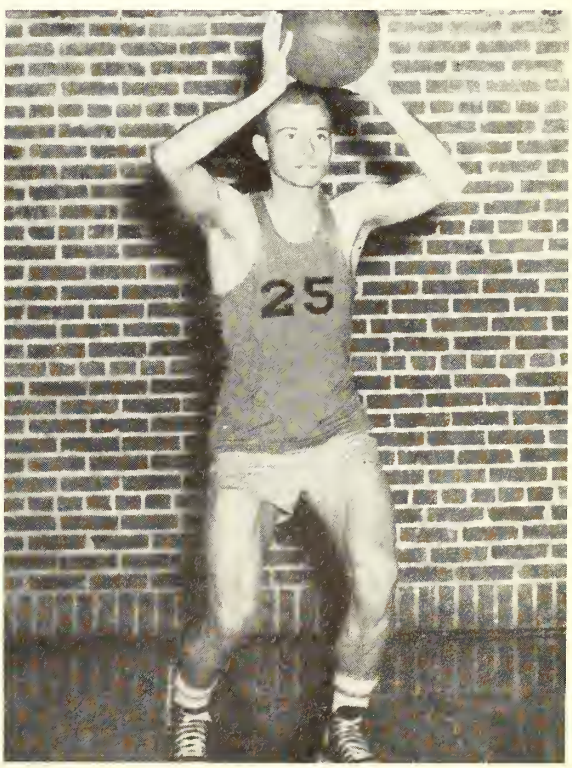

Ruth Warren

Barbara Jo Davidson

Sybil Emmons

Jeanette Copeland

Minnie Jo Milner

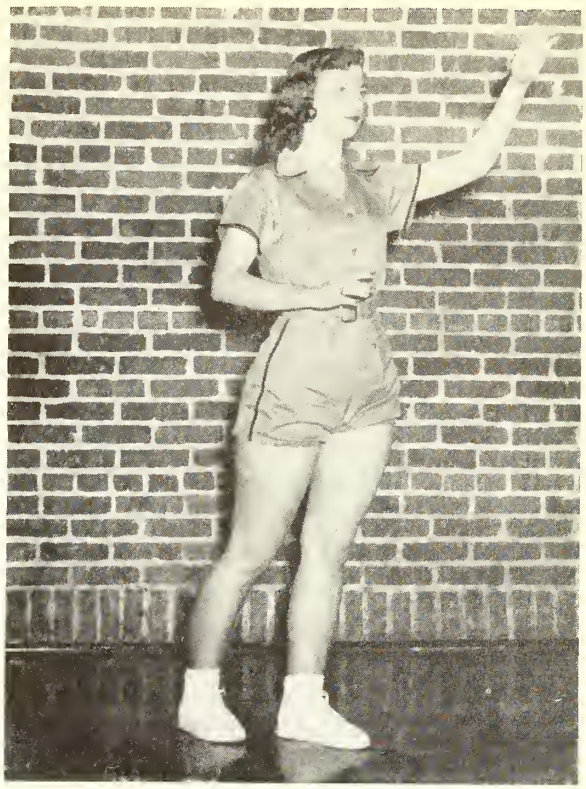

Elise Shaw

Madeline McKay

Rebecca Rigler

Mary Ann Bryan

Elizabeth Watkins

Shirley Fancher

Sarah Fulton

HIGH SCHOOL

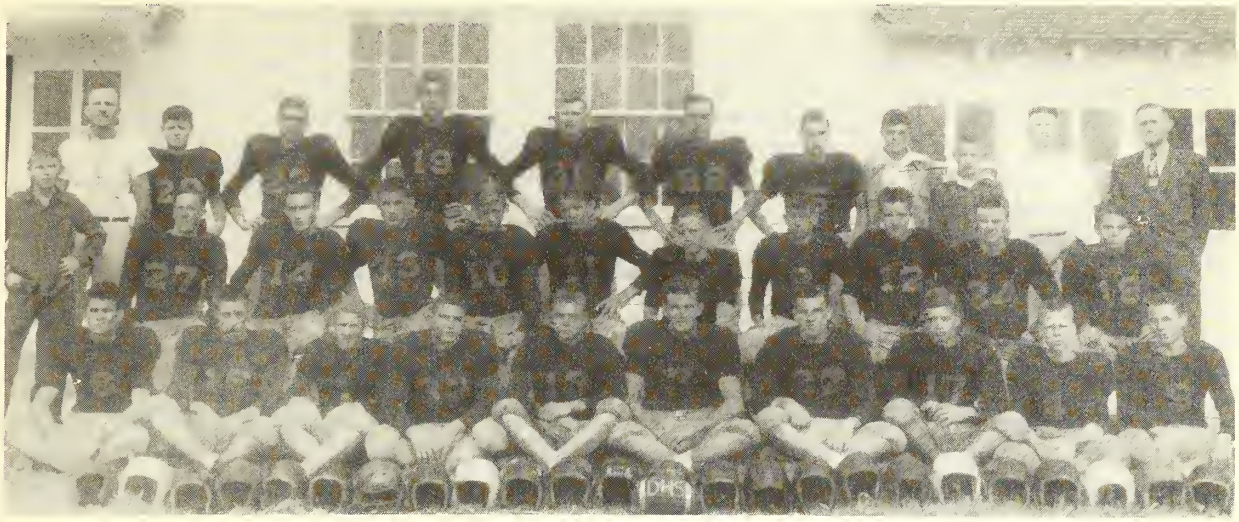

TOP ROW: Coach Loper, Addy, McElhenny, Quattlebaum, Reeves, Allgood, Stamper, Spence, Vance, Gipson, McMullen. SECOND ROW: McElhenny, mgr., Etherdige, Johnson, Risher, Mitchel, Rowzee, Dunagan, J. Kelly, Dempsey, Pennington, W. Reeves. THIRD ROW: Wiggs, Joe Kelly, Massey, Barham, Smith, Russel, Gordon, K. Reeves, Adair, Meador.

TOP ROW: Ethridge, Cleveland, Quattlebaum, Rowzee, Kelly, Barham, Giles, Coach Loper. SECOND ROW: Vance, mgr., Hatcher, Smith, Gordon, Risher, Johnson, D. Rowzee, Pennington, J. Kelly, mgr. Not pictured Roger Bell.

TOP ROW: Pace, mgr., Blount, Evans, Meador, Hollingsworth, Hall, Ledlow, Coach Gipson. SECOND ROW: Taylor, Pearson, Harris, Moulds, Smith, McNair.

CHEERLEADERS: Polly Pearson, Ruth Taylor, Lois Turner, Charles Brand, Harriet Willis, Sue Harris.

CHEERLEADERS: Margaret Hawthorne, Patsy Johnson, Clarice Gibbs, Martha Quinton. Not pictured Jerry Pennington, Donald McDill.

FOOTBALL SCOREBOARD

ECJC	33	Moorehead	7
ECJC	13	Booneville	7
ECJC	7	Ellisville	6
ECJC	32	Goodman	0
ECJC	7	Summit	13
ECJC	13	Hinds	26
ECJC	20	Scooba	40
ECJC	13	Co-Lin	20
ECJC	20	Poplarville	26
ECJC	7	Perkingston	13

These were Uncle Sam's

Don Acton, Basketball mgr.

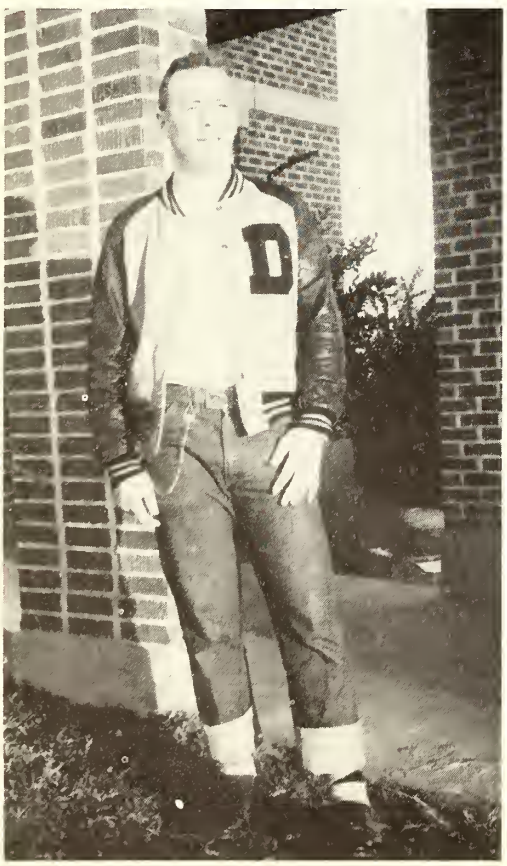

Davidson scores

Organizations

1953

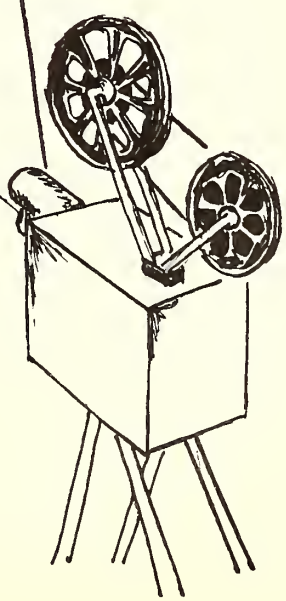

Staff

1953

Tammy Etheridge, Editor

Wo He Lo

SPONSORS

William Haywood, Mrs. W. W. Newsome, Miss Sara Woodward

Sadie Hollingsworth, Assistant Editor

Tammy Etheridge, Editor-in-chief

Editors

Associate Editors: Harold Mayo, Snapshots; Martha Quinton, Art; Marlene Bedwell, Feature; Bill Mills, Sports; Myrna Martin, Organizations; Joe Todd, Classes.

BUSINESS STAFF

Clarice Gibbs, Gloria Allgood, Ann Mott, Bob Thomas, Assistant Business Manager, Jerry Eure, Business Manager, Anne Noel, Edward Gordon.

Production Staff

ASSISTANTS TO EDITORS

FIRST ROW: Malese Meaders, Charlene Amis, Billie Shields, Sylvia Graham. SECOND ROW: Billy Cole, Herman Gibbs, Polly Matthews, Glenda Thrash.

Student Government

STUDENT BODY ASSOCIATION

President - Bill Mills
Vice-President - Ernest Beavers
Secretary - Anne Noel
Treasurer - Dickie Mayo

REPRESENTATIVES

Henry Snider - Sophomore
Howard Sessums - Sophomore
Senita Wilson - Freshman
Troy Henderson - Freshman
Al Pacifico - Senior
Earl Cleveland - Junior
Sara Winstead - President WSG

First Row:
Myrna Martin
Jeanette Foley
Iwana Nutt
Elaine Spence

Second Row
Hilda Barnett
Anne Noel
Miss Barber
Third Row
Sara Winstead

Women's Student Government

President----------Sara Winstead
First Vice President---------- Myrna Martin
Second Vice President---------- Jeanette Foley
Third Vice President----------Iwana Nutt
Fourth Vice President----------Elaine Spence
Secretary---------- Hilda Barnett
Treasurer----------Ann Noel
Advisor----------Miss Barber

THE HIGHEST HONOR THAT CAN COME TO A STUDENT OF EAST CENTRAL JUNIOR COLLEGE IS TO BE ELECTED TO THE

Achokma Lawa

MEMBERS MUST HAVE DEMONSTRATED A LOVE OF LEARNING, INTEGRITY OF CHARACTER, A WILLINGNESS TO SERVE THEIR SCHOOL AND COMMUNITY, AND POISE. THEY MUST BE ELECTED BY UNANIMOUS VOTE OF THE FACULTY AND THE MEMBERS OF THE PREVIOUS YEAR.

OFFICERS

President---------- Earnest Beevers
Vice President---------- Shirley Upton
Secretary----------Martha Mayes
Sponsor----------Dr. L. O. Todd

MEMBERS

George Ball
Earnest Beevers
Ava Ruth Clark
Euner Lee Griffin
Roxene Hall
Clera Hollingsworth
Eddie Ray Loper
Myrna Martin
Martha Mayes
Anne Noel
Jack Partridge
Carolyn Taylor
Joe Todd
Shirley Upton
Sara Winstead

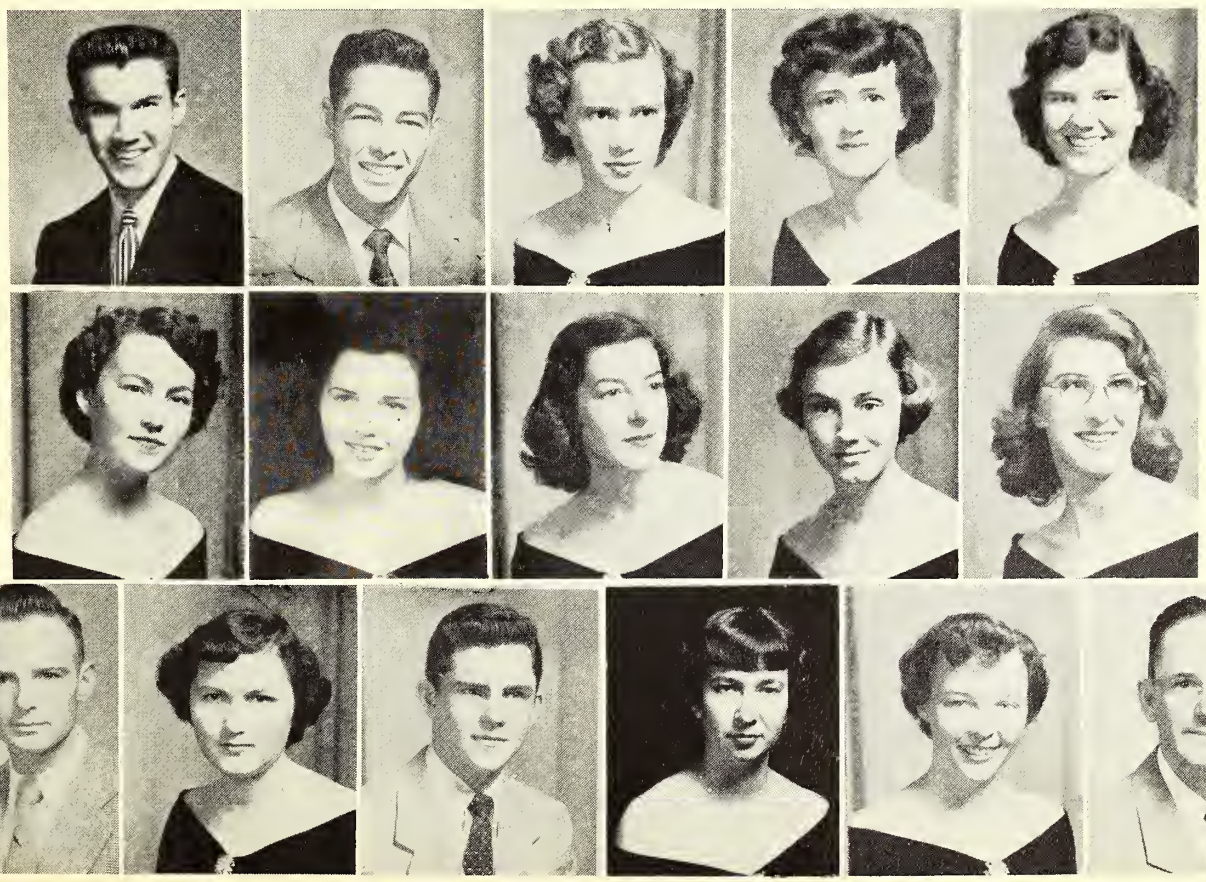

Toward a Bigger and Better E. C. J. C.
Published semi-monthly by East Central Junior College
Represented for Advertising by
National Advertising Service, Inc.
College Publishers' Representative

420 Madison Ave.....New York, N. Y.
Member Associated Collegiate Press
Member of Mississippi Junior College Press Association

EDITOR

Shirley Upton Editor-in-chief

Editorial Staff

SPONSORS

Miss Una Harris

William Haywood

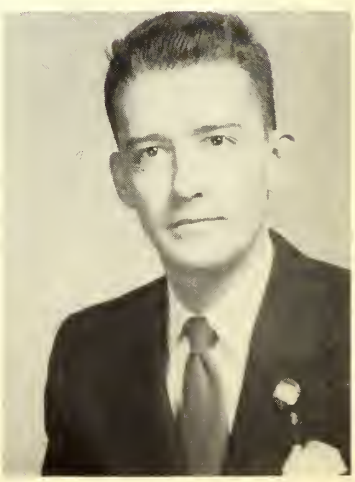

Roxene Hall - Associate Editor, John Clower - Managing Editor,
Martha Mayes - Associate Editor.

Business Staff

Donald McDill - Sports Editor, James Hayes - Business Staff,
Bobby Jones - Business Manager.

COLUMNISTS

Bennett Morgan, Lydia Gray, Marcus Barnett, Ned Chipley and Richard Mayo, Photographer.

Production Staff

REPORTERS

Don Acton, Juanita Wylie, Euna Lee Griffen, Nell Easom, Bonnie Winstead and Billie Mitchell.

TYPISTS

Jane Rawson, Billie Ruth Jenkins and Annette Osborn.

Circulation Staff

CIRCULATION STAFF

Billy McPhail, Carol McAdory, Mildred Hopkins and Jeanette Foley.

Future Teachers of America

PURPOSE: To develop an organization which will give the students practical experience in teacher-teacher and teacher-citizen relationship.

OFFICERS

President	Roxene Hall
First Vice-President	Billy McPhail
Second Vice-President	Martha Mayes
Secretary	Mary Ellen Carter
Treasurer	Billy Barrett
Sponsor	Mrs. Sullivan

MEMBERS

James Allen
Marcus Barnett
Billie Barrett
Susan Brown
Mary Ellen Carter
Edgar E. Castles
Martha Jo Coghlan
June Denson
Patsy Denson
Carol Graves
Euner Lee Griffin
Roxene Hall
James Hays
Carolyn Heard
Troy Henderson
Swinton Hill
J. P. Hurst
Beverly Kennedy
Dot Killen
Therrill Luke
Martha Mayes
Billie Mitchell
Troy Myers
Billy McPhail
Joyce Nicholson
Iwana Nutt
Martha Parkes
Shirley Piggler
Lenore Parker
Charlotte Snowden
Elaine Spence
Ellen Waldrip
Beatrice Williamson
Bonnie Winstead
Sara Winstead
Juanita Wylie
Sue Yarbrough
Elizabeth Watkins
Herman Robinson
Patsy Savell
Etna Jean Scarbrough
Howard Sessums
Jeanette Smith

Future Business Leaders of America

PURPOSE: To qualify its members to hold better places in the business world.

OFFICERS

President	Carolyn Taylor
Vice-President	Jimmy Burnett
Secretary	Delores Ladd
Treasurer	Margaret Smith
Reporter	Annette Osborn
Sponsor	Mr. Bedwell

MEMBERS: Kendall Ainsworth, Bobbie Beason, Merle Blalock, Elsie Faye Boyd, James Burnett, Charles Burton, Irwin Callahan, Barbara Carpenter, Farris Childs, Barbara Davidson, Sibyle Emmons, Jerry Eure, Lewis Earl Everett, Shirley Fancher, Barney Ferguson, Billy Ray Fleming, Sarah Fulton, Betty Freeman, Clarice Gibbs, Karen Gilbert, Buner Lee Griffin, Ruby Doris Gunn, Flora Love Hammond, Cleo Harrison, Margaret Hawthorne, Glenda Henry, Henry Lee Hisaw, Mildred Hopkins, Charles Horne, Martha Humphries, Reba Haggard, Grace Hunter, Sadie Hollingsworth, Katherine Jolly, Joan Key, Delores Ladd, Evelyn Lott, Dorothy Lovorn, Myrna Martin, Polly Matthews, Carol McAdory, Myron McBrayer, Virginia Ann McLaughlin, Jean Alice McMillan, Mary Ellen Merchant, Harlon Mitchell, Minnie Mitchell, Minnie Jo Milner, Sue McKee, Anne Noel, Fannie Earle Oliphant, Annette Osborn, Cohen Reinfroe, Max Rich, Frank Richerson, Nellie Ruth Scott, Etheleen Shaw, Dell Sheppard, Margaret Smith, Addie Ruth Stamper, Carolyn Taylor, Glenda Thrash, James Triplett, Algene Vance, Ruby Faye Vance, Virginia Daye Vance, Dorothy Ann Wells, Mary Wiggins, Ruth Waldrip, Juanita Gary, Zelma Faye Jones, Charles Gully, Frances Snuggs, Lorene Wood, Parker Taylor, Ruth Warren.

Purpose: To Acquaint members with opportunities in the field of agriculture.

OFFICERS

President	Denman Bridges
Vice-President	Chester Milner
Secretary	Herman Gibbs
Reporter	Walter Fulton

MEMBERS: James Addy, Joe Bates, Kenneth Boardman, Denman Bridges, Jimmy Brown, Jimmy Carter, Bennie Clark, Walter Fulton, Herman Gibbs Jack Hollingsworth, Bobby Hudspeth, David Jones, Aubert Livingston, Kenneth Madison, Chester Milner, Gee Norton, Harold Parker, Joel Palmer Tommy Sparks, Olin Nall, Davis Weir, Lavell Whittington, Charles Wilkes.

Agriculture Club

OFFICERS

President--------- Frank May
Vice President---- Charlie Session
Secretary-Treasurer- Ernest Beevers
Sponsor---------- Mr. Ferguson

MEMBERS

Ernest Beevers, Gerald Brister, Donald Carter, Dolphus Carter, Wayne Childs, L. F. Coffey, Jerry Dawson, Billy Donald, Billy Easom, Billy Joe French, Wayne Golden, Bernard Gordon, Billy Hannah, James Harrison, Clark Howell, Frank May, Clinton McCraw, Charles McKeithen, Burbon Moore, Tom Nance, Herbert Oliver, Charlie Session, Horlon Sikes, Bobby Gene Smith, Charles F. Smith, Henry Snider, Richard Suffling, Joe Taylor, Clyde Thaggard, Frank Thrash, Gale Tuggle, Benford Watkins, Gene Young.

Engineers Club

PURPOSE: To realize a full creative life through a growing knowledge of God.

OFFICERS

President	Delores Ladd
First Vice-President	Etheleen Shaw
Second Vice-President	Bennett Morgan
Secretary	Gloria Adams
Treasurer	Hilda Barnett
Advisor	Mrs. Janie Sullivan

MEMBERS: Gloria Adams, Hilda Barnett, Billye Barrett, Elsie Faye Boyd, Frank Brooks, Susan Brown, Mary Ann Bryan, Nancy Butts, Barbara Carpenter, Ned Chipley, Ava Ruth Clark, Joanne Evans Nichols, Vertis Fisher, Edward Gordon, Carol Graves, Margaret Grimes, Ruby Doris Gunn, Reba Haggard, Roxene Hall, Flora Love Hammond, Cleo Harrison, Glenda Henry, Mildred Hopkins, Clark Howell, Billie Ruth Jenkins, Janell Johnson, Zelma Faye Jones, Beverly Kennedy, Delores Ladd, Shirley Leeke, Sue McKee, Polly Matthews, Mary Ann Mayo, Minnie Jo Milner, Minnie Dora Mitchell, Bennett Morgan, Iwana Nutt, Harold Parker, Annette Osborn, Martha Parkes, Jane Rawson, Etna Jean Scarbrough, Elise Shaw, Etheleen Shaw, Jeanette Smith, Margaret Smith, Charlotte Snowden, Henry Snider, Parker Taylor, James Triplett, Glenda Thrash, Ellen Waldrip, Hilda Jo Walters, Elizabeth Posey Watkins, Dorothy Ann Wells, Beatrice Williamson, Senita Wilson, Bonnie Winstead, Sara Winstead, Juanita Wylie.

Y.M.C.A. ~ Y.W.C.A.

Wesley

PURPOSE: The purpose of the Wesley Foundation is to develop leadership and strengthen the bonds of Christian fellowship among the Methodist students and those of other denominations who affiliate with the Methodists on the campus. It links these students' activities with the local Youth Fellowship of the Methodist Church.

OFFICERS

Edward Gordon - President
Ned Chipley - Vice-President
Betty Freeman - Secretary
Frances Upchurch - Treasurer
Rev. Clay - Sponsor

MEMBERS: Gloria Adams, Kendall Ainsworth, George Ball, Joe Bates, Marlene Bedwell, Merle Blalock, Elsie Fay Boyd, Denman Bridges, Mary Ann Bryan, Thad Burt, Susan Brown, Ned Chipley, Ava Ruth Clark, Verba Jo Clay, Mary Ann Cox, Barbara Jo Davidson, Jerry Eure, Jimmy Elum, Betty Freeman, Edward Gordon, Clarice Gibbs, Lydia Gray, Amaryllis Griffin, Carol Graves, Sylvia Graham, Roxene Hall, Clera Hollingsworth, Zelma Jones, Willadean Jones, Beverly Kennedy, Eddie Ray Loper, Madaline McKay, Sue McKee, Clyde McGee Norton, Sebern Richardson, Rebecca Rigler, Max Rich, Cohen Renfroe, Willie Paule Risher, Charlotte Snowden, Tommy Sparks, Etheleen Shaw, Elise Shaw, Joe Todd, Shirley Upton, Frances Upchurch, Algene Vance, Dudley Warren, Beatrice Williamson, Lavell Whittington, Sara Winstead.

AIM

Our aim is to unite the young women of the Southen Baptist Churches in an enduring missionary enterprise through which they shall show forth the beauty of holiness. "That in all things he may have the pre-eminence." Col. 1-18

OFFICERS

President-Polly Dennis
Vice-President-Hilda Barnett
Secretary-Barbara Carpenter
Sponsor-Miss Gladys Bryant

MEMBERS

Hilda Barnett
Nancy Butts
Barbara Carpenter
Martha Jo Coghlan
Barbara Jo Davidson
Polly Dennis
Vertis Fisher
Cleo Harrison
Glenda Henry
Joyce Ingram
Janell Johnson
Shirley Leeke
Erma Jane May
Carol McAdory
Mary Ellen Merchant
Billie Mitchell
Iwana Nutt
Shirley Peagler
Elizabeth Posey
Etna Jean Scarborough
Billie Shields
Jeanette Smith
Margaret Smith
Francis Snuggs
Ellen Waldrip
Ruth Waldrip
Ruth Warren
Senita Wilson
Lorene Wood
Sue Yarbrough
Ruby Doris Gunn
Mary Wiggins

Y.W.A.

A I M

The Baptist Student Union links the college student with the local Baptist Church. Any student becomes a member of B.S.U. when he joins the local Baptist Church, Sunday School Training Union, or any organization sponsored by the Baptist work.

B.S.U. Council

Billy Snider
Don Acton
Henry Snider
Harold Mayo
Hilda Barnett
Margaret Smith

Polly Dennis
Quinette Ray
Iwana Nutt
Elaine Spence
Mrs. Sullivan, Faculty Advisor

Student Christian Association

OFFICERS

President - Henry Snider
Vice-President - Bennett Morgan
Secretary - Beatrice Williamson
Treasurer - Hilda Barnett
Sponsor - Mrs. Janie Sullivan

MEMBERS

Don Acton
Hilda Barnett
Susan Brown
Ava Ruth Clark
Betty Freeman
Lydia Gray
Edward Gordon
Glenda Henry
Delores Ladd
Bennett Morgan
Iwana Nutt
Etheleen Shaw
Billy Snider
Henry Snider
Frances Upchurch
Ellen Waldrip
Beatrice Williamson
Sara Winstead
Cleo Harrison

Committees

SOCIAL and HOSPITALITY COMMITTEE

Bill Mills
Sylvia Graham
Clinton Russell
Betty Addy
John Clower
Sebern Richardson
Harold Mayo
Patsy Denson
Gloria Adams
Joe Todd
Myrna Martin
Eddie Ray Loper

ELECTION COMMITTEE

Amaryllis Griffin
Charlene Amis
Lois Turner
James Gordon
Clarice Gibbs
Polly Dennis
Malise Meaders
Hilda Jo Walters
Frank Brooks
Ed Castle
Ernest Beavers
Don Acton
Bill Lane
James Allen
Mack Sullivan

Lydia Gray
Mr. Vincent
Betty Freman

CALENDAR COMMITTEE

Sebern Richardson
Senita Wilson
Frances Upchurch

CHAPEL COMMITTEE

Dickie Mayo
June Denson
Barbara Davidson

POINT COMMITTEE

Home Economics Club

PURPOSE: To make better homemakers of the girls of East Central Junior College.

OFFICERS

President - Ava Ruth Clark
Vice-President - Hilda Jo Walters
Secretary - Jeanette Foley
Reporter - Joanne Evans Nichols
Sponsor - Mrs. Clyburn

MEMBERS

Hilda Barnett
Mary Ann Bryan
Ava Ruth Clark
Nell Shepard Easom
Mayzelle Estes
Jeanette Foley
Margaret Grimes
Janelle Johnson
Frances Marshall
Malese Meaders
Joanne Nichols
Hilda Jo Walters

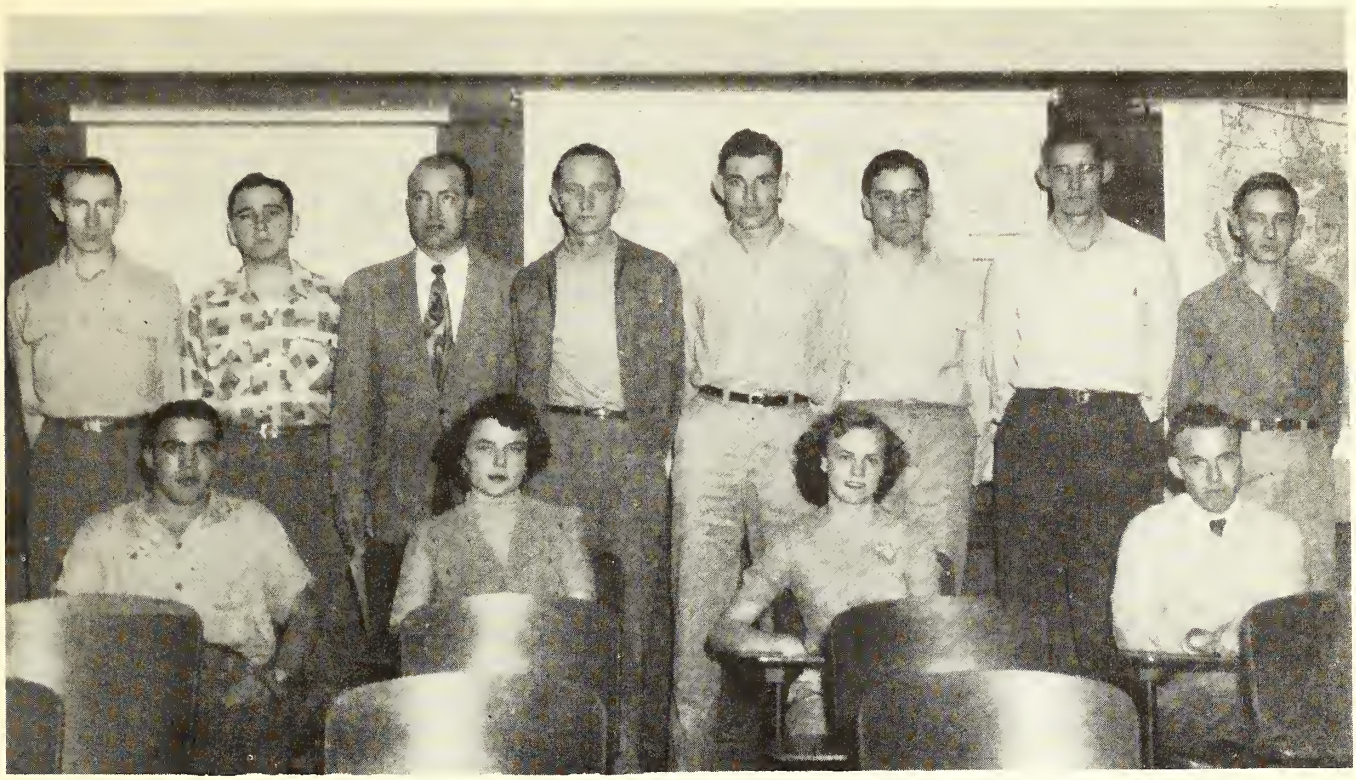

International Relations Club

OFFICERS

President - Charles Harbour
Vice-President - Frank Brooks
Secretary - Mildred Hopkins
Reporter - Juanita Wylie
Sponsor - Mr. Bobo

MEMBERS

Frank Brooks
L. F. Coffey
Jackie Ellison
Charles Harbour
James Hayes
Mildred Hopkins
Martha Humphries
Jean Alice McMullan
Bennett Morgan
Elise Shaw
Etheleen Shaw
James Triplett
Juanita Wylie

PURPOSE

The Projection-Audio-Visual Club has a twofold objective of training the student in the use of projection equipment and in aiding the school.

Projection Club

OFFICERS

President	James Allen
Vice-President	Jerry Eure
Secretary-Treasurer	Gerald Walton
Sponsor	Mr. R. C. Roberts

MEMBERS

James Allen
Jerry Eure
Bernard Gordon
David Jones
Cohen Renfroe
Tom Nance
Algene Vance
Gerald Walton

Members

Ray Adcock
Marlene Bedwell
John Clower
Jerry Eure
Sylvia Graham
Swinton Hill
Clera Hollingsworth
Patsy Johnson
Eddie Ray Loper
Thad Parker
Kenneth Wooten
Sue Yarbrough

Keith H. Slothower-Sponsor

Radio Club

Drama

OFFICERS

President - Jack Partridge
Vice-President - Martha Quinton
Secretary - Clarice Gibbs
Treasurer - Jimmy Keahey
Publicity Manager - Charles Harbour
Sponsor - Mr. Slothower

MEMBERS

Gloria Allgood
Marlene Bedwell
Verba Jo Clay
John Clower
Clarice Gibbs
Edward Gordon
Lydia Gray
Vivian Hagan
Charles Harbour
Carolyn Herd
Sadie Hollingsworth
Junior Killings
Eddie Ray Loper
Jean McMillan
Jimmy Mathis
Harold Mayo
Malese Meaders
Billie Mitchell
Ann Mott
Jack Partridge
Martha Quinton
George Searcy
Kenneth Wooten
Sue Yarbrough

"I take you back to an alley in St. Louis..."
KENNETH WOOTEN as Tom Wingfield.

"Malaria fever, your father and jonquils..."
MARLENE BEDWELL as Amanda Wingfield.

"But you.....You're Blue Roses....."
JOHN CLOWER as the Gentleman Caller,
MARTHA QUINTON as Laura Wingfield

The Glass Menagerie

Directed By.....H. Keith Slothower
Technical Director.....Jack Partridge

Mixed Choir

Don Acton, Charlene Amis, Gloria Adams, George Ball, Marcus Barnett, Billie Barrett, Merle Blalock, Elsie Boyd, Susan Brown, Nancy Butts, Frank Brooks, Benjamin Chipley, Joe Clark, Tammy Ethridge, Jeanette Foley, Malcom Flanagan, Betty Freeman, Clarice Gibbs, Karen Gilbert, Sylvia Graham, Amaryllis Griffin, Vivian Hagan, Reba Haggard, Roxene Hall, Margaret Hawthorne, Jessica Herd, Clera Hollingsworth, Sadie Hollingsworth, Billie Jenkins, Dorothy Killen, Bill Lane, Shirley Leake, Eddie Ray Loper, Polly Matthews, Jane May, Richard Mayo, Harold Mayo, Malese Meaders, Tays McIntyre, Bill Mills, Minnie Mitchell, Annette Ozborn, Edward Parker, Jane Rawson, Rebecca Rigler, Sebern Richardson, Willie Risher, Billie Shields, Billie Snider, Henry Snider, Elaine Spence, Frances Upchurch, Shirley Upton, Ellen Waldrip, Ruth Waldrip, Norma Wilbanks, Beatrice Williamson, Charles Wilson, Senita Wilson.

Girls Choir

Billie Barrett, Merle Blalock, Susan Brown, Nancy Butts, Jeanette Foley, Amaryllis Griffin, Vivian Hagan, Kay Herd, Clera Hollingsworth, Shirley Leake, Polly Matthews, Irma Jane May, Mary Ann Mayo, Malese Meaders, Joyce Nicholson, Annette Ozborn, Rebecca Rigler, Willie Risher, Nellie Scott, Elaine Spence, Frances Upchurch, Shirley Upton, Ellen Waldrip, Ruth Waldrip, Senita Wilson.

Madrigals

Don Acton, Nancy Butts, Tammy Etheridge, Sylvia Graham, Eddie Ray Loper, Shirley Leake, Bill Lane Clera Hollingsworth, Richard Mayo, Bill Mills, Rebecca Rigler, Frances Upchurch, Shirley Upton, Senita Wilson.

F.H.A.

OFFICERS

President - Ola Hollingsworth
Vice-President - Bonnie Jean Hall
Secretary - Frances Freeman
Treasurer - Eva May Blount
Reporter - Lois Turner

MEMBERS

Betty Addy
Jackie Amis
Eva May Blount
Gladys Evans
Frances Freeman
Betty Gatewood
Sue Harris
Bonnie Jean Hall
Joann Harris
Nora Hollingsworth
Ola Hollingsworth
Helen McMullan
Shirley McMullan
Mary Frances McNair
Mary Ann Mayo
Mary Jewel Mayes
Dean Moulds
Elise Shaw
Tommie Jean Stokes
Ruth Taylor
Erna Lou Taylor
Carolyn Keeth
Nell Thornton
Bertha Thrasher
Lois Turner
Joann Van Etten
Mrs. Clyburn, Sponsor

F. F. A.

OFFICERS

President------Marcus Harris
Vice President- Clinton Russell
Secretary------Joe Lee Johnson
Treasurer------Charles Hatcher
Sentinel------- Ray Reeves
Reporter------Willie Scott Jordan

MEMBERS

O. C. Barhams
Roger Belle
Victor Dempsey
Marcus Harris
Charley Hatcher
Joe Lee Johnson
Willie Scott Jordan
Joe Thomas Kelly
Richard Massey
Clinton McGraw
Gerald Pennington
Kenneth Reeves
Ray Reeves
Dan Risher
Dorris Rowzee
Billy Russell
Clinton Russell
Clois Russell
Jeffie Scoggins
Don Smith
Morris Spence
Paul Thornton
Mr. Tucker, Sponsor

Annually Speaking
"That's All"

From Us to You

Joe Todd

Billy Cole

Mickey Allgood

Marlene Bedwell

Charline Annis

Sara Woodward

Sadie Hollingsworth

Tammy "Fanny May" Etheridge

Martha Quinton

Jerry Eure

Myrna Martin

Stella W. Newsome

Clarice Gibbs

William Haywood

Dickie Mayo

Our Advertisers

Lott Furniture Company

Dealer in

General line of furniture

Forest, Miss.

W. F. Stevens & Co.

"The place to go for brands you know"

Forest, Miss.

BANK OF FOREST

Member F. R. S. and F. D. I. C.

Forest, Miss.

Compliments of

MODERN APPLIANCE

Forest, Miss.

Builders Hardware and Supply Inc.

"From foundation to chimney top"

Forest, Miss.

W. S. VANCE and CO.

Forest, Miss.

C. P. GRAY

Contractor

Forest, Miss.

Allen Hardware

FARMING EQUIPMENT BUILDING SUPPLIES

PHONE 3261 Forest, Mississippi

"SAY IT WITH FLOWERS"

From

Marcus Mapp Florist

FOREST, MISS.

THOMAS GREAT

M STORE

R. L. Burns, Manager

Dial 5391

Forest, Miss.

DIXIE LILY FLOUR

Distributed by

SMITH TARRER

WHOLESALE GROCERY

Forest, Mississippi

Forest Butane Co.

Butane Gas and Appliances

H. L. Gibbs, Owner Phone 3881

Forest, Miss.

McCORMICK WHOLESALE

COMPANY

FOREST - MISS.

COLLIER IMPLEMENT

COMPANY

FOREST - MISS .

MARLER AUTO CO.

DODGE-PLYMOUTH

JOHN DEERE QUALITY EQUIPMENT

FOREST - MISS .

E. G. LAUGHLIN & SONS INC.

MANUFACTURERS

HARDWOOD LUMBER

MORTON - MISSISSIPPI

HEADQUARTERS OF LADIES & GENTS

READY TO WEAR

E. R. LASTER

MERCANTILE CO.

MORTON - MISS.

THE NEWTON CO.

NEWTON - MISS.

Newton County Bank

NEWTON - MISS .

BRANCHES AT LAKE AND HICKORY - MISS.

MEMBER FDIC.

"Between the covers of this book are the pictures of the most important people in the world"

" OUR FRIENDS "

Decatur Cleaners

ALEX MUNDAY - PROP. DECATUR - MISS.

Walton Bros. Hardware

GENERAL HARDWARE - BUILDING MATERIALS

PLUMBING SUPPLIES

PHONE 2545 DECATUR - MISSISSIPPI

George Day Portrait Studios

PHONE 586

PHILADELPHIA - MISSISSIPPI

Carleton Oil Company

Distributor SINCLAIR PRODUCTS Distributor

Post Office Box 57 Telephone 3311

UNION MISSISSIPPI

Giles'

DRY GOODS - READY - TO - WEAR

NORGE APPLIANCES

Decatur, Mississippi

Douglas Green
Winston Furniture Company
Fox's Drug Store
Robert Hutton
Rogers Furniture
Calhoun Seed & Feed
Thompson Motors

The Staff

Wo-He-Lo 1953

NICHOLSON'S GARAGE

Sales - Dodge - Plymouth - Service

Philadelphia, Miss.

NEW PAN-AM SERVICE STATION

214 Beacon Street

Philadelphia, Mississippi

CLAY'S GROCERY

Hardware, Feeds, and Dry Goods

PHILADELPHIA MISSISSIPPI

With the Best Wishes of

Philadelphia Insurance Agency, Inc.

Citizens Bank Building

Philadelphia, Mississippi

F. L. Grubbs, President and Manager

BLACKBURN BROTHERS COMPANY

HARDWARE - FURNITURE - APPLIANCES

Phone 2071 Decatur, Mississippi

Thames Tractor & Equipment Co.

and

Pure Oil Service Station

DECATUR MISSISSIPPI

THOMPSONS' SERVICE

STATION

PHONE 2673

Decatur, Mississippi

C R A W F O R D 'S

5 and 10 ¢ STORE

DECATUR - MISSISSIPPI

J.R. P A C E

FROZEN FOODS - GROCERIES - MEATS

" A Friendly Place To Trade "

PHONE 2634 DECATUR - MISS.

ADDY'S SEED STORE

DECATUR - MISS.

J O R D O N ' S

GROCERY - MARKET - FROZEN FOODS

DECATUR - MISSISSIPPI

COLLEGE DRUG STORE

HOME OF E.C.J.C.

" Visit Us Often "

DECATUR - MISS.

BUS STATION CAFE

UNION - MISS.

BLACKBURN BROS.

UNION - MISS.

GARDNER'S FLORIST

UNION - MISS.

BANK OF MORTON

MEMBER OF F.D.I.C.

MORTON - MISS.

J.R. Buckwalter Lumber Co.

UNION MISS.

White Auto Co.

CHEVROLET

Sales With Service.

UNION MISS.

The People's Bank of Union

UNION and DECATUR - MISSISSIPPI

MEMBER F. D. I. C.

Hugh Matthews

PURINA FEEDS AND BABY CHICKS

PHONE 3221 UNION - MISS.

COMPLIMENTS ...

of a FRIEND

ASK FOR

Dortch's

CAKES - COOKIES - VANILLA WAFERS

DORTCH BAKING COMPANY

ATLANTA * JACKSON * BIRMINGHAM

A. Joseph and Company

WHOLESALE DEALERS IN FRUIT AND PRODUCE

MISSISSIPPI CENTRAL FARMERS MARKET

JACKSON - MISSISSIPPI

Mississippi School Supply Company

Serving Mississippi Schools

JACKSON MISS .

Kennington's

JACKSON MISS.

R.M. Hendrick

Graduate Supply House

147 MILLSAPS AVE. JACKSON - MISS .

PEAVEY'S MELODY MUSIC CO.
" everything musical "
MERIDIAN - MISS.

A. B. BARBER L. H. McCRAW
BARBER AND McCRAW
PLUMBING COMPANY
PLUMBING AND HEATING
" Experience Counts "
DIAL 7023
2110 FRONT ST.
MERIDIAN - MISS.

ADAMS SUPPLY CO.
AUTOMOTIVE PARTS
EQUIPMENT - ACCESSORIES
MERIDIAN - MISSISSIPPI

ABRAHAM FOOD CENTER
MERIDIAN - MISSISSIPPI

S O U L E
STEAM FEED WORKS
MERIDIAN MISSISSISSIPPI

SOUTHERN
PIPE AND SUPPLY COMPANY
102 22nd AVE. - Dial 2346
MERIDIAN - MISS.

Brookshire's
"A REAL HEALTH FOOD"
MERIDIAN - MISSISSIPPI

Pelahatchie Poultry Company

FRESH DRESSED & DRAWN ICE PACKED POULTRY

FRED DAVIS

WAYNE DAVIS

LEON DAVIS
CURTIS DAVIS
Owners

J. O. COOK

Assistant-Manager

PELAHATCHIE - MISS.

P. O. BOX 186 PHONE 2991

Davis Feed Store

POULTRY FEEDS AND SUPPLIES

SEED AND BABY CHICKENS

PHONE 2481

PELAHATCHIE - MISS.

BOYLES

DEPARTMENT

STORE

LOUISVILLE - MISS.

"Wear Clean Clothes"

IDEAL DRY CLEANERS

LOUISVILLE - MISS.

MOTOR PARTS AND GEAR

PHILADELPHIA & UNION - MISS.

McKAY FLORIST

PHILADELPHIA - MISS.

The Citizen's Bank

PHILADELPHIA - MISSISSIPPI

FOSTERS DEPARTMENT STORE

LOUISVILLE - MISSISSIPPI

THE FAIR COMPANY

LOUISVILLE MISSISSIPPI

1905 1952

Dry Goods - Ladies Ready To Wear
Groceries

FERTILIZERS - COTTON BUYER

The NESHOBA DEMOCRAT

PRINTERS - PUBLISHERS - OFFICE SUPPLIES

425 CENTER AVE. - PHILADELPHIA - MISS.

"Serving the people of this area since 1881"

PHILADELPHIA MOTOR CO.

"YOUR FORD DEALER"

PHILADELPHIA - MISS .

WINSTON MOTOR EQUIPMENT COMPANY

John Deere Farm Equipment

STUDEBAKER CARS AND TRUCKS

SALES & SERVICE

LOUISVILLE - MISS .

TAYLOR MACHINE WORKS

LOUISVILLE - MISS .

A L W A Y S

W I N C O M I L K

G O O D

LOUISVILLE - - MISS .

H. O. FANCHER & SONS

LOUISVILLE - MISS .

T E X A C O SERVICE STATION

LOUISVILLE - MISS .

MARTINS CAFE

& CLEMENT-MARTIN HARDWARE

MARS BROTHERS

PHILADELPHIA'S BEST STORE

PHILADELPHIA - MISS .

" Say It With Flowers"

MURPHEY'S FLORAL
GARDEN

NEWTON - MISS.

COMPLIMENTS

OF A FRIEND

NEWTON-MISS.

W H I T E S

HARDWARE & FURNITURE CO.

" A Complete Line Of
Gifts And Furniture "

PHONE 51-52 BOX 3
NEWTON - MISS .

MAYFIELD MOTOR COMPANY

" Your Friendly Ford Dealer"

NEWTON - MISS.

The Newton Record

PRINTING, PUBLISHING, OFFICE SUPPLIES

NEWTON, MISSISSIPPI

SERVING NEWTON COUNTY FOR MORE THAN HALF A CENTURY

YOUR QUICK, CLEAN, ECONOMICAL NATURAL GAS SERVANT

NEWTON, MISS.

Compliments of

RAINBOW CAFE

Newton, Miss.

COMPLIMENTS OF

FORD'S ICE CREAM COMPANY

Newton, Miss.

ALWAYS WELCOME

Delicious Food
Reasonable Prices

WHITE HOUSE CAFE

Newton, Miss.

HUTSON FUNERAL HOME

Phone 190

Newton, Mississippi

Compliments of

LEIGH'S READY-TO-WEAR

COMPLIMENTS OF

LUKE AND COMPANY

Union, Mississippi

J. O. Emmerich and Associates
Goodwill Yearbooks

McComb, Miss.

Reference/Do Not Remove
from Building
E.C.C.C.

BURTON LIBRARY / ECCC
5 0745 01011857 7